

Being Lot number twenty-four and parts of Lot number twenty-three and number twenty-five of Valli-Vue Heights Number two as recorded in Plat Book 14 page 11 of the Muskingum County Plat Records in the Second Quarter, Township two, Range nine, United States Military Lands, Licking Township, Muskingum County, Ohio and being further described as follows:

Beginning at a point marked by an existing iron pin at the Southeast Corner of said Lot number twenty-three; thence North 80 degrees 47 minutes 37 seconds West 83.46 feet along the North Line of Vicki Lane and the South Line of Lot number twenty-three to a point marked by an iron pin; thence North 05 degrees 23 minutes 22 seconds East 226.61 feet to a point marked by an iron pin on the North Line of Lot number twenty-three; thence North 88 degrees 53 minutes 07 seconds East 161.46 feet along the North Line of Lot number twenty-three and number twenty-four to a point marked by an existing iron pin, passing a point marked by an iron pin at 56.46 feet; thence South 06 degrees 55 minutes 00 seconds East 283.24 feet to a point marked by an iron pin, said point being on the North Line of Vicki Lane; thence North 73 degrees 47 minutes 37 seconds West 140.00 feet along the said Northline of Vicki Lane to the Place of beginning, passing a point marked by an existing iron pin at 30.00 feet.

Containing 1.080 more or less acres, subject to all easements of Record.

I hereby certify the above description to be correct as prepared by me, this 29th day of July 1980.

OFFICE COPY
NOT RECORDABLE

W. I. BIEDENBACH
REG. SURVEYOR #5718

Jim King
767-7-80

DESCRIPTION APPROVED
for Auditor's transfer
By W. I. Biedenbach 8-12-80

Being lot number twenty-four and parts of lot number twenty-three and number twenty-five of Valli-Vue Heights Number Two as recorded in Plat Book 14 page 11 of the Muskingum County Plat Records in the Second Quarter, Township two, Range nine, United States Military Lands, Licking Township, Muskingum County, Ohio.

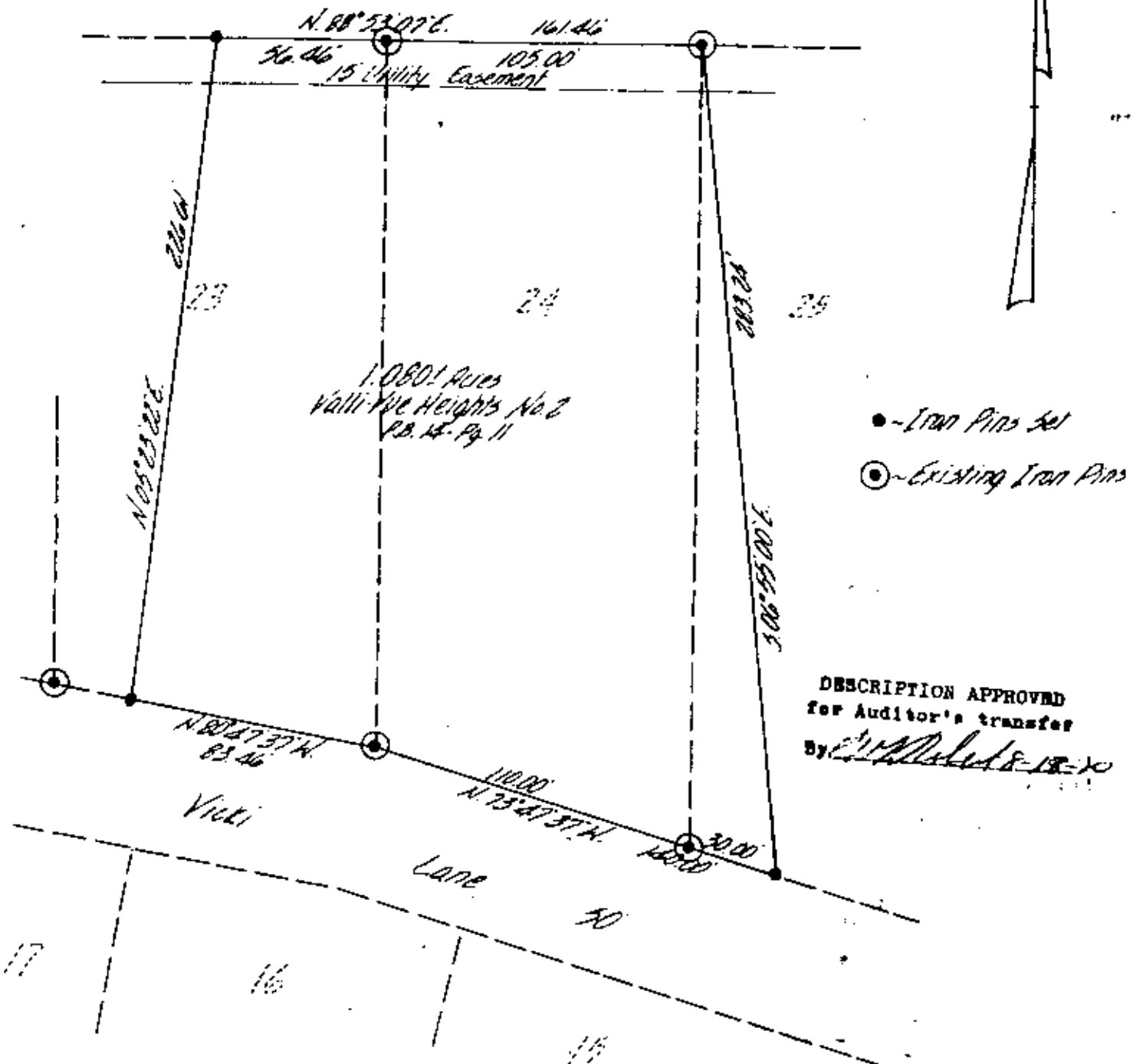

DESCRIPTION APPROVED
for Auditor's transfer
By *[Signature]* 8-18-10

I hereby certify the above plat and survey to be correct as prepared on the 29th day of July, 1980

**OFFICE COPY
NOT RECORDABLE**

W. J. BIEDENBACH
REG. SURVEYOR #5718

W. J. BIEDENBACH & ASSOC.
Surveying & Mapping
3120 Lisa Ln. Zanesville, Ohio 43701
(614) 453-4850

Drawn by: <i>[Signature]</i>	Date: 7-27-80
Scale: 1" = 50'	Checked by: <i>[Signature]</i>
Plat No: 22200	1-1-100