

Being a part of the Southeast Quarter of Quarter Township 2, Township 2 North, Range 9 West, United States Military Lands, and more particularly described as follows:

Beginning at the Southeast corner of Lot 10, of Berke Subdivision, as depicted in Plat Book 9, Page 70, of the Muskingum County Recorders Office; thence along the right of way of State Route 586 and lands owned by Jerry L. and Sharon G. Sparks; South 8 degrees 42 minutes 00 seconds East, 65.00 feet to an iron pin set on said right of way, and the principal place of beginning; thence South 8 degrees 45 minutes 11 seconds East, 35.00 feet to an axle found on the northeast corner of a tract of land owned by the Board of Township Trustees, Licking Township, thence along the north line of said tract, South 81 degrees 18 minutes 00 seconds West, 199.96 feet, to an axle found on the northwest corner of said tract, thence North 8 degrees 42 minutes 55 seconds West, 35.00 feet, to an iron pin set, thence North 81 degrees 18 minutes 00 seconds East, 199.93 feet to the place of beginning, containing 0.16 acres more or less. Subject to all legal right of ways, and applicable easements written or implied.

(Part of Parcel No. 35-35-06-02-01-000)

Bearings are based on the north line of DR 498-746 and being South 8 degrees 18 minutes 00 seconds West.

**OFFICE COPY**  
**NOT RECORDABLE**

No. 7321

12-7-94  
Date



DESCRIPTION APPROVED  
FOR AUDITORS TRANSFER

BY ASL  
12-8-94

**LEGEND**

- ▲ Railroad Spike Set
- Iron Pin Found
- Stone Found
- Axle Found
- Pipe Found
- ▲ Railroad Spike Found
- ⊙ Iron Pin Set, 5/8" rebar

**REFERENCES**

DR 993-410  
 DR 498-746  
 Plat Bk. 9 Pg. 70  
 Tax Map 35-06

**SITUATED IN**

The State of Ohio, County of Muskingum,  
 Township of Licking, and being a part  
 of the Southeast Quarter of Quarter Township 2,  
 Township 2 North, Range 9 West

**BASIS OF BEARING**

Bearings are based on the north line of a  
 0.46 ac. tract as being S 81°18'00" W, as  
 described in DR 498-748, of the Muskingum  
 County Recorders Office.

**PARCEL NO.**

Part of: 35-35-06-02-01-000(±0.16 ac.)

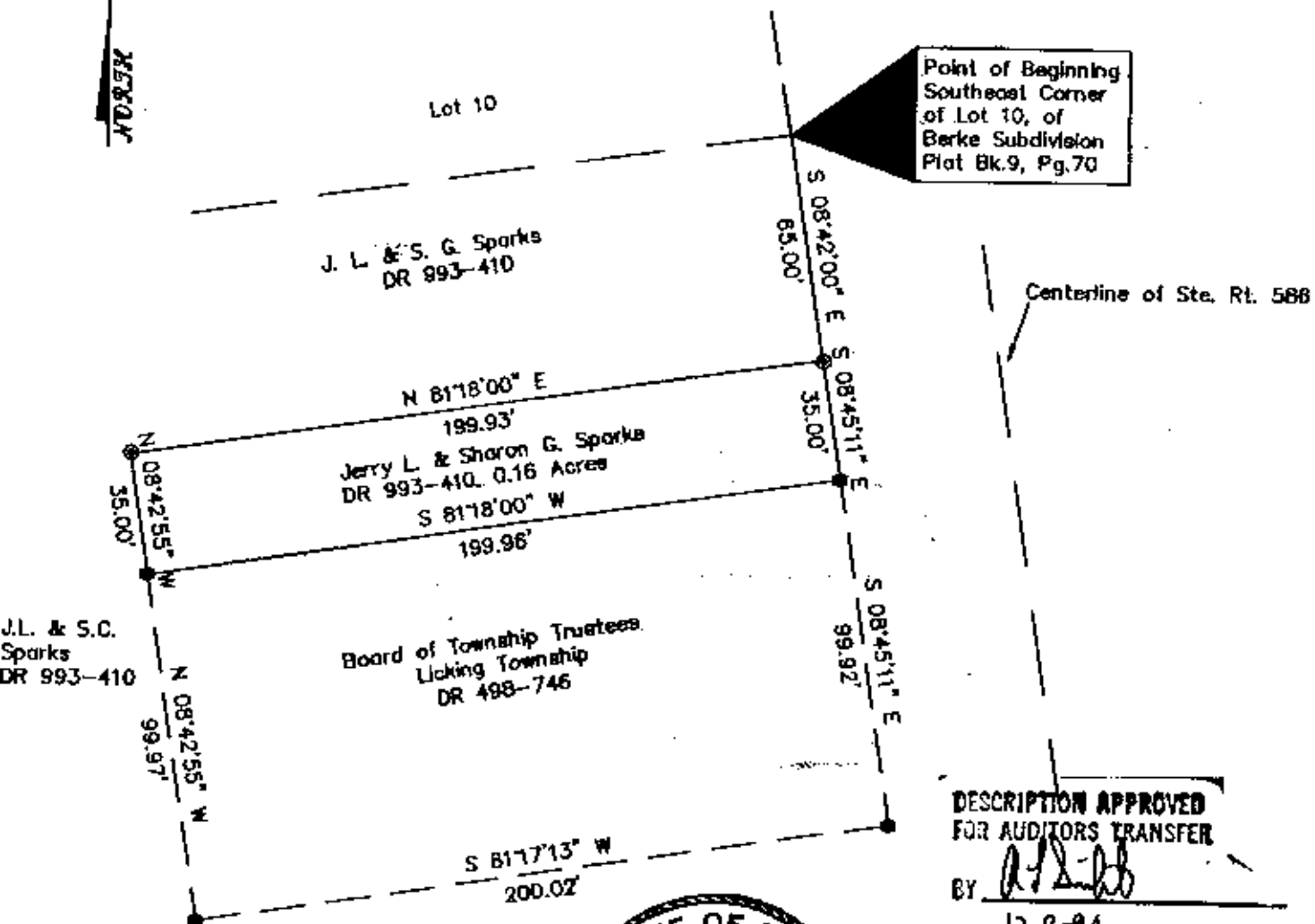

DESCRIPTION APPROVED  
 FOR AUDITORS TRANSFER

BY *[Signature]*

12-8-94

**OFFICE COPY**  
~~NOT RECORDABLE~~ 12-8-94

Reg. Surveyor No. 7321

**GRAPHIC SCALE**



( IN FEET )  
 1 inch = 50 ft.



Survey for Licking Township  
 Trustees