

Situated in the State of Ohio, County of Muskingum, Township of Licking, bounded and described as follows:

Being a part of the North Half of the Third Quarter Township, Township 2 North, Range 9 West, United States Military Lands, and more particularly described as follows:

Beginning for reference, at the Northwest corner of Lot No. 2 of William Craigs survey of the south half of said third quarter township as referenced in DR 1053-45; thence along the north line of lands owned by M. E. Bishop (DR 314-290), Clay City Beverage (DR 907-262), and C. Vensil (DR 1053-45), South 88 degrees 22 minutes 01 seconds East, 1661.79 feet, to a stone found; thence along the west line of lands owned by P. and D. Dawson (DR 543-699), J. McCarty (DR 1045-251), and B. and J. Brailer (DR 808-253), North 3 degrees 33 minutes 09 seconds East, 1645.07 feet to a concrete monument and the principal place of beginning; thence along the common lines of H. and D. Miller (DR 470-501), and the U. S. A. (DR 340-475) lands the following eleven courses; 1) North 40 degrees 36 minutes 44 seconds West, 411.87 feet to an iron pin found; 2) North 40 degrees 36 minutes 3 seconds West, 382.05 feet to an iron pin found, 3) North 24 degrees 56 minutes 14 seconds West, 326.93 feet to a concrete monument found, 4) North 47 degrees 26 minutes 5 seconds East, 489.42 feet to an iron pin found; 5) North 47 degrees 26 minutes 26 seconds East, 483.29 feet to an iron pin found; 6) North 47 degrees 26 minutes 15 seconds East, 486.36 feet to a concrete monument found; 7) South 84 degrees 50 minutes 6 seconds East, 309.93 feet to a concrete monument found; 8) South 1 degree 43 minutes 32 seconds West, 59.17 feet to a concrete monument found; 9) South 85 degrees 18 minutes 24 seconds East, 199.99 feet to a concrete monument found; 10) South 22 degrees 46 minutes 14 seconds East, 364.93 feet to an iron pin found; 11) South 22 degrees 46 minutes 14 seconds East, 363.92 feet to a point in Twp. Rd. 8 (Brailer Lane), passing an iron pin set at 319.18 feet; thence across said Twp. Rd., and along the common line of B. and J. Brailer (DR 808-253), and H. and D. Miller (DR 808-253) lands, North 88 degrees 8 minutes 2 seconds West, 1137.74 feet to a stone found, passing an iron pin set at 30.73 feet; thence along the common line of said Brailer and Miller lands, South 3 degrees 33 minutes 09 seconds West, 1149.91 feet, to the principal place of beginning, containing 28.75 acres more or less, subject to all legal right of ways and applicable easements, written or implied.

Iron pins set are 5/8 inch diameter by 30 inch long rebar with plastic identification caps.

Bearings are based on a government survey of the Dillon Lake Area of the U.S.A. lands and flowage easements, as depicted on drawings of said lands (Tract B-208), located at the U. S. Army Corps of Engineers office, 4969 Dillon Dam Rd., Nashport, Ohio.

This description is written based on a survey completed March 1, 1995 by Jack D. Newcome, Reg. No. 7321.

OFFICE COPY
NOT RECORDABLE

Jack D. Newcome
Reg. No. 7321

3-30-95
Date

All of Parcel No.: 35-35-30-41-02-000(+/- 28.75 Ac.)



**DESCRIPTION APPROVED
FOR AUDITOR'S TRANSFER**

By: [Signature]

4-11-95



LEGEND

- △ Railroad Spike Set
- Iron Pin Found
- ⊠ Stone Found
- Axle Found
- Pipe Found
- ▲ Railroad Spike Found
- ⊙ Iron Pin Set, 5/8" rebar
- ⊠ Monument Found

REFERENCES

- DR 470-501
- DR 808-253
- DR 1077-381
- DR 1045-251
- DR 543-699
- DR 340-475
- Tax Map 35-30

GRAPHIC SCALE

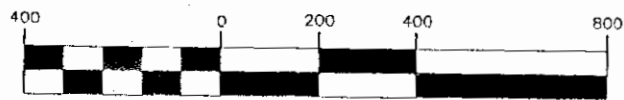

(IN FEET)
1 inch = 400 ft.

Point of Beginning
Northwest Corner
of Lot 2, of
William Craig's
Survey

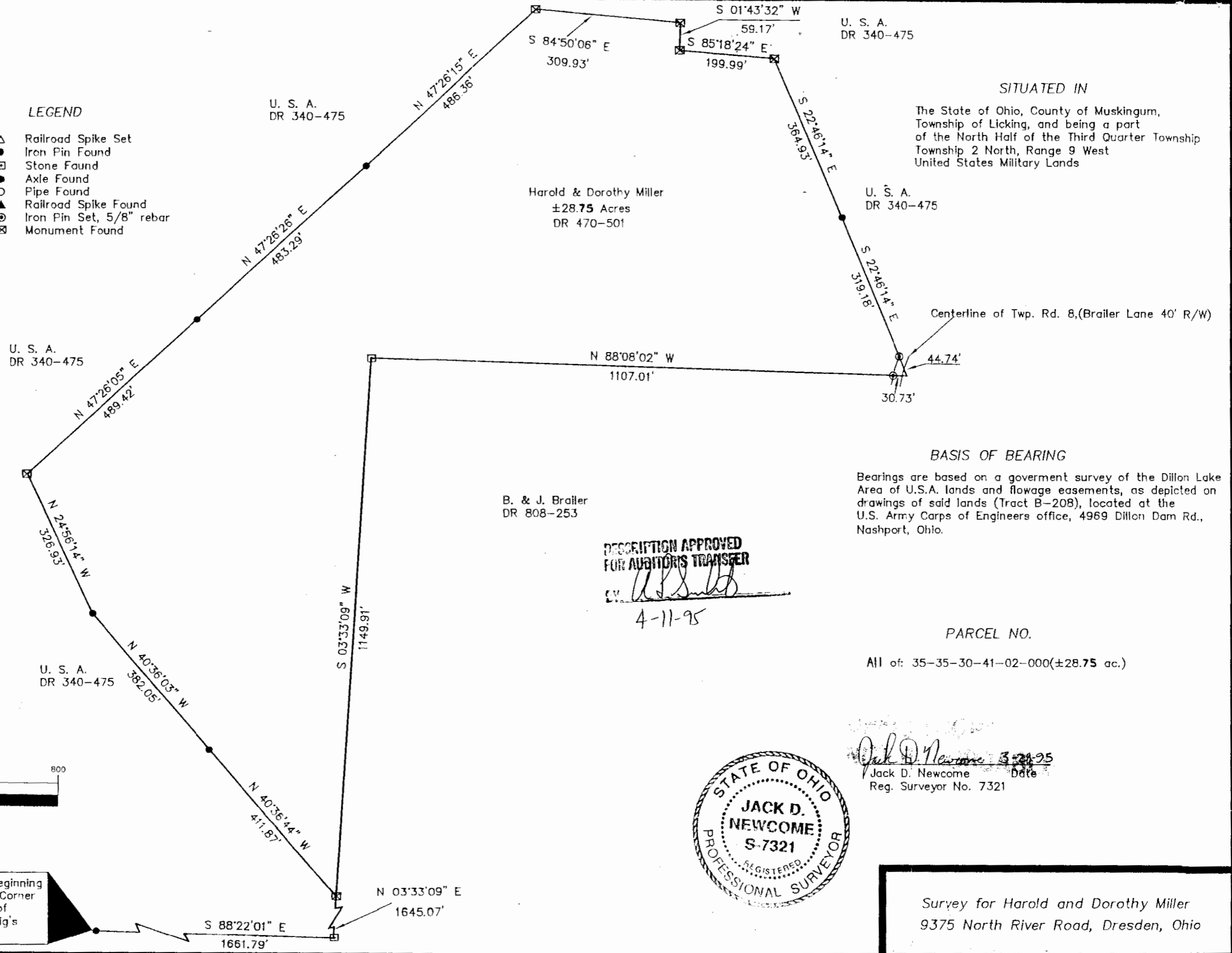

U. S. A.
DR 340-475

U. S. A.
DR 340-475

Harold & Dorothy Miller
±28.75 Acres
DR 470-501

U. S. A.
DR 340-475

U. S. A.
DR 340-475

U. S. A.
DR 340-475

B. & J. Brailer
DR 808-253

SITUATED IN

The State of Ohio, County of Muskingum,
Township of Licking, and being a part
of the North Half of the Third Quarter Township
Township 2 North, Range 9 West
United States Military Lands

BASIS OF BEARING

Bearings are based on a government survey of the Dillon Lake
Area of U.S.A. lands and flowage easements, as depicted on
drawings of said lands (Tract B-208), located at the
U.S. Army Corps of Engineers office, 4969 Dillon Dam Rd.,
Nashport, Ohio.

DESCRIPTION APPROVED
FOR AUDITOR'S TRANSFER

[Signature]
4-11-95

PARCEL NO.

All of: 35-35-30-41-02-000(±28.75 ac.)



[Signature] 3-21-95
Jack D. Newcome Date
Reg. Surveyor No. 7321

Survey for Harold and Dorothy Miller
9375 North River Road, Dresden, Ohio