

ADDRESS N/A

SAR

Revised Tract Eight

Situated in the State of Ohio, County of Muskingum, Township of Licking, bounded and described as follows:

Being a part of the North Half of the Third Quarter Township, Township 2 North, Range 9 West, United States Military Lands, and being a part of a 48.22 acre tract previously surveyed in July of 1994, and presently owned by Harold and Dorothy Miller and more particularly described as follows:

Beginning for reference, at an iron pin found at the Northwest corner of Lot No. 2 of William Craigs survey of the south half of said third quarter township as referenced in DR 1053-45; thence along the north line of lands owned by M. E. Bishop(DR 314-290), North 88 degrees 22 minutes 1 second West, 413.25 feet, to an iron pin set at the principal place of beginning; thence continuing along said line and the north line of lands presently owned by Clay City Beverage(DR 907-262), North 88 degrees 22 minutes 01 seconds West, 475.26 feet to an iron pin found at the southwest corner of said 48.22 acre tract; thence through said 48.22 Acre tract, North 35 degrees 00 minutes 26 seconds East, 805.52 feet to an iron pin set on the south line of a proposed right of way; thence along said right of way South 56 degrees 06 minutes 27 seconds East, 224.79 feet to an iron pin set; thence leaving said right of way South 17 degrees 34 minutes 53 seconds West, 574.83 feet to the principal place of beginning, containing 5.09 acres more or less, subject to all legal right of ways and applicable easements, written or implied.

Iron pins set are 5/8 inch diameter by 30 inch long rebar with plastic identification caps.

Bearings are based on the centerline of County Road 408, as depicted on U. S. Corps of Engineers, Relocation of Musk. Co. Rd. No. 8 Plans, sheet 10 of 83, located in the Muskingum County Engineers Office.

This description is written based on a survey completed March 1, 1995 and revised on February 20, 2001 by Jack D. Newcome, Reg. No. 7321.

OFFICE COPY

~~NOT RECORDABLE~~

Jack D. Newcome  
Reg. No. 7321

3-02-2001  
Date

Part of Parcel No.: 35-35-30-51-17-000(+ 5.09 Ac.)

3-5-2001



# REVISED TRACT EIGHT

## LEGEND

- ▲ Railroad Spike Set
- Iron Pin Found
- ⊠ Stone Found
- Axle Found
- Pipe Found
- ▲ Railroad Spike Found
- Iron Pin Set, 5/8" rebar

## REFERENCES

DR 470-501  
 DR 30-409  
 DR 419-191  
 DR 907-262  
 DR 314-290  
 DR 1053-45  
 DR 775-226  
 DR 543-699  
 DR 340-475  
 DR 979-504  
 Tax Map 35-30

## SITATED IN

The State of Ohio, County of Muskingum, Township of Licking, and being a part of the North Half of the Third Quarter Township Township 2 North, Range 9 West

## BASIS OF BEARING

Bearings are based on the centerline of Co. Rd. 408, as depicted on U. S. Corps of Engineers, Relocation of Musk. Co. Rd. No. 8 Plans, sheet 10 of 83, located in the Musk. Co. Engineers Office

## PARCEL NO.

Part of: 35-35-51-17-000(+)-5.09 Ac.)  
 30

**OFFICE COPY  
 NOT RECORDABLE**  
 Date 3-02-2001  
 Jack D. Newcome  
 Reg. Surveyor No. 7821

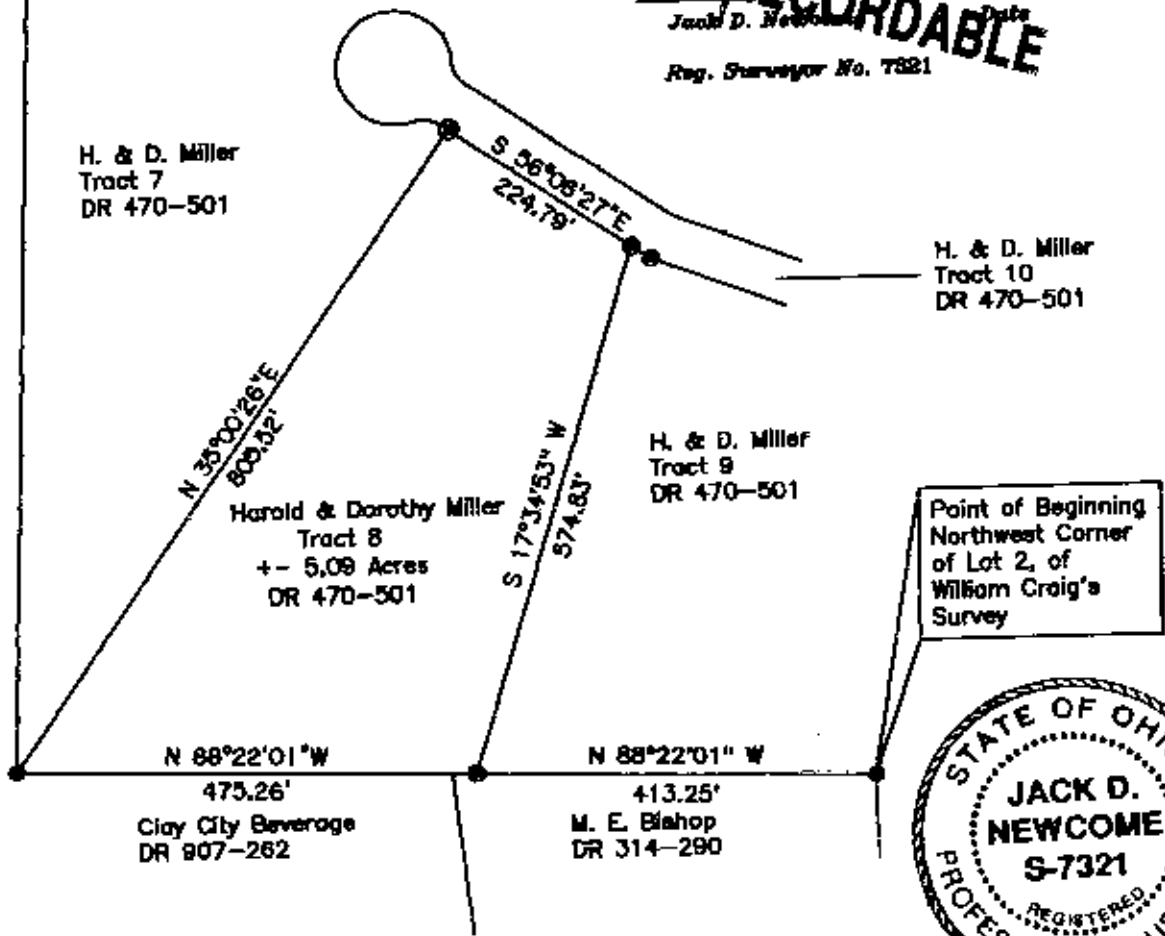

PREPARED AND APPROVED FOR A CERTAIN PURPOSE BY  
*[Signature]*  
 3-5-2001



Survey of Tract Eight for  
 Harold & Dorothy Miller