

35-30-61-29-001

1099B HEWITT DA

Situated in the State of Ohio, County of Muskingum, Township of Licking and being a part of the 3rd. Quarter, Township 2, Range 9 and also being a part of Parcel # 1 of the real estate now owned (1985) by Mary Jane Hollar under conveyance recorded in Vol. 950, page 52 of the Muskingum County Deed Records.

Commencing for a point of reference at the southwest corner of Lot 5; thence north with the boundary line between Muskingum County and Licking County a deed distance of 2132.63 feet to an iron pin marking the southwest corner of a 3.0322 acre parcel now owned by William F. & Opal B. Rine under conveyance recorded in Vol. 792, page 256 of the Muskingum County Deed Records; thence north 6 degrees 30 minutes east along the aforesaid line a distance of 342.95 feet to an iron pin marking the intersection of the aforesaid line with the centerline of Township Road 9 as projected from the east, said point being the northwest corner of the aforesaid 3.0322 acre parcel; thence south 83 degrees 30 minutes east along the aforesaid centerline a distance of 102.33 feet to a point of curve; thence southeasterly along the aforesaid centerline, following a 24 degree 00 minute curve to the right a distance of 105.28 feet to a point tangent of said curve, the long chord of the aforesaid curve bearing south 70 degrees 52 minutes east a distance of 104.43 feet; thence south 58 degrees 14 minutes east along the aforesaid centerline a distance of 175.22 feet to a point marking the northeast corner of the aforesaid 3.0322 acre parcel, said point being the point of beginning for the herein described parcel; thence continuing south 58 degrees 14 minutes east along the aforesaid centerline a distance of 91.10 feet to a point of curve; thence southeasterly along the aforesaid centerline, following a 32 degree 30 minute curve to the left a distance of 140.51 feet to a point tangent of said curve, the long chord of the aforesaid curve bearing south 81 degrees 04 minutes east a distance of 136.82 feet; thence north 76 degrees 06 minutes east along the aforesaid centerline a distance of 40.46 feet to a point for a corner; thence south 6 degrees 30 minutes 30 seconds west, passing an iron pin at 32.01 feet, a total distance of 382.48 feet to a point for a corner marked by an iron pin in the south line of the aforesaid Parcel # 1; thence north 68 degrees 13 minutes west along an existing fence marking the aforesaid south line a distance of 266.38 feet to an iron pin marking the southeast corner of the aforesaid 3.0322 acre parcel; thence north 6 degrees 30 minutes east, passing an iron pin at 311.76 feet, a total distance of 342.86 feet to the point of beginning containing 2.000 acres.

Survey by Wade B. Morgan
Reg. surveyor No. 4899

**OFFICE COPY
NOT RECORDABLE**

LEGEND:
 ○ = Iron Pin Found
 ● = Iron Pin Set
 Scale: 1" = 80'
 Date: Sept., 1986

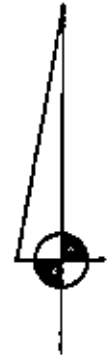

Curve Data:
 $\Delta = 25^{\circ}16'$
 $D = 24^{\circ}00'$
 $R = 238.73'$
 $T = 53.51'$
 $L = 105.28'$
 $E = 5.92'$

Curve Data:
 $\Delta = 45^{\circ}40'$
 $D = 32^{\circ}30'$
 $R = 176.29'$
 $T = 74.23'$
 $L = 140.51'$
 $E = 14.99'$

*Sewage System Installed
 + Approved 10-24-85
 O.K. to transfer
 Edgar Shively 1-28-86*

PLAT OF SURVEY
 for
 George Watkins
 3rd Qtr., Twp 2,
 Range 9, Licking Twp.,
 Muskingum County

Licking County
 Muskingum County
 (2132.63:Deed)

S. W. Corner,
 Lot 5

**OFFICE COPY
 NOT RECORDABLE**
 Wade B. Morgan
 Reg. Surveyor No. 4895

William E. Rine
 792-256

R. E. Varner
 811-53

2.000 Ac.

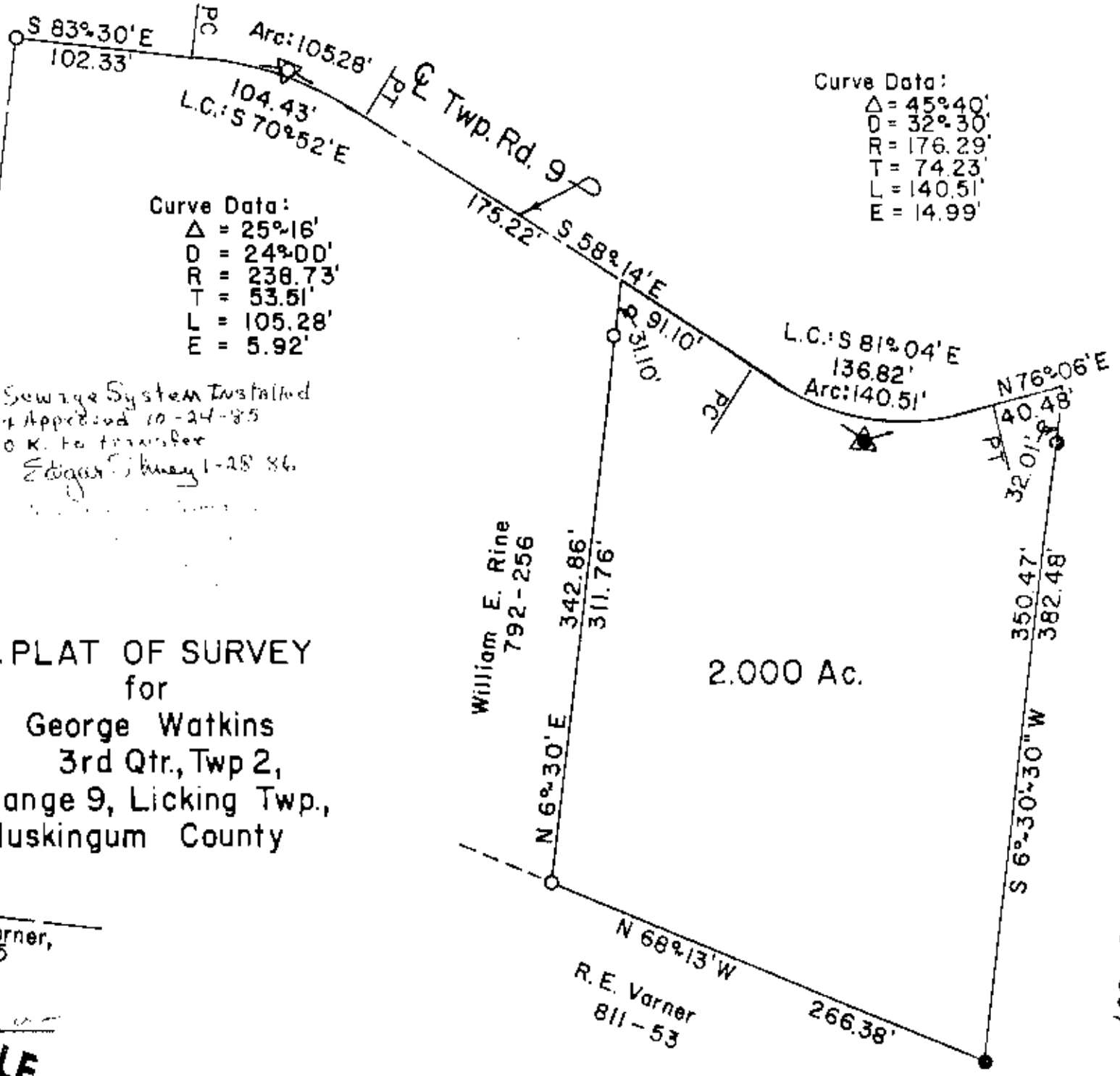

100-62-19-01-55