

Richard Max Graves
Registered Surveyor
2925 Kenlo Woods Dr.
Nashport, Ohio 43830

Kieth Gause 18.526 Ac.

Situated in the State of Ohio, County of Muskingum, Township of Licking:

Being a part of Lot Eight (8) of Craigs Survey of Quarter Township Three (3), Township Two (2), Range Nine (9) in the United States Military Lands and part of property now in the the name of Kathy S. Swingle, Trustee and Recorded in Deed Book 1000, Page 112 of the Deed Records in said County bounded and described as follows:

Commencing at an iron pin set at the northeast corner of said Lot 8; thence south 2 degrees 11 minutes 43 seconds west (the base of bearings for this description true north by sun hour angle method) along the east line of said Lot 8 a distance of 715.15 feet to an iron pin set at the southeast corner of an 18.228 acre parcel and at the true place of beginning for the following described parcel; thence continuing south 2 degrees 11 minutes 43 seconds west along the east line of said Lot 66.65 feet to an iron pin set at the northeast corner of a 0.852 acre parcel owned by Kieth Gause (Vol. 695, Pg. 176) ; thence north 87 degrees 48 minutes 17 seconds west along the north line of said parcel 183.56 feet to an iron pin found; thence south 2 degrees 11 minutes 43 seconds west along the west line of said parcel 202.28 feet to an iron pin found; thence south 87 degrees 48 minutes 17 seconds east along the south line of said 0.852 acre parcel 183.56 feet to an iron pin set on the east line of said Lot 8; thence south 2 degrees 11 minutes 43 seconds west along the east line of said Lot 8 a distance of 157.26 feet to an iron pin set in the west side of Hunt Road; thence north 85 degrees 15 minutes 18 seconds west 2167.72 feet to an iron pin set on the east line of property now owned by Kieth A. Gause (Vol. 1000, Pg. 108) and passing through an iron pin set at 45.00 feet; thence north 1 degree 08 minutes 14 seconds east along the east line of said Gause property 352.46 feet to an iron pin set at the southwest corner of the said 18.228 acre parcel; thence south 0. degrees 12 minutes 26 seconds east along the south line of said 18.228 acre parcel 2172.20 feet to the true place of beginning and passing through an iron pin set 22.00 feet from the end of said line containing eighteen and five hundred twenty six thousands (18.526) acres more or less.

The above described parcel is part of Auditors Parcel No. 35-35-30-71-27

Subject to all legal right of ways and easements on record.

This description was written April 15, 1988 by Richard Max Graves Registered Surveyor No. 5792.

DESCRIPTION APPROVED
FOR AUDITOR'S TRANSFER

BY J. L. Gambel
4-19-88

OFFICE COPY
NOT RECORDABLE



BASE OF BEARINGS
TRUE NORTH BY SUN
HOUR ANGLE METHOD
O 5/8" X 30" IRON PIN SET
O IRON PIN FOUND
● RAILROAD SPIKE FOUND
□ STONE FOUND

REFERENCE LIST
VOL. 329 - P. 202
VOL. 635 - P. 180
VOL. 405 - P. 239
VOL. 468 - P. 51
VOL. 47 - P. 189
VOL. 110 - P. 507
VOL. 468 - P. 51
VOL. 1000 - P. 112
VOL. 491 - P. 704
1974 SURVEYS
VOL. 695 - P. 179
VOL. 695 - P. 176
TAX MAPS
U.S.G.S. 7000000
QUAD.

KIETH A. GAUSE
VOL. 1000, P. 108

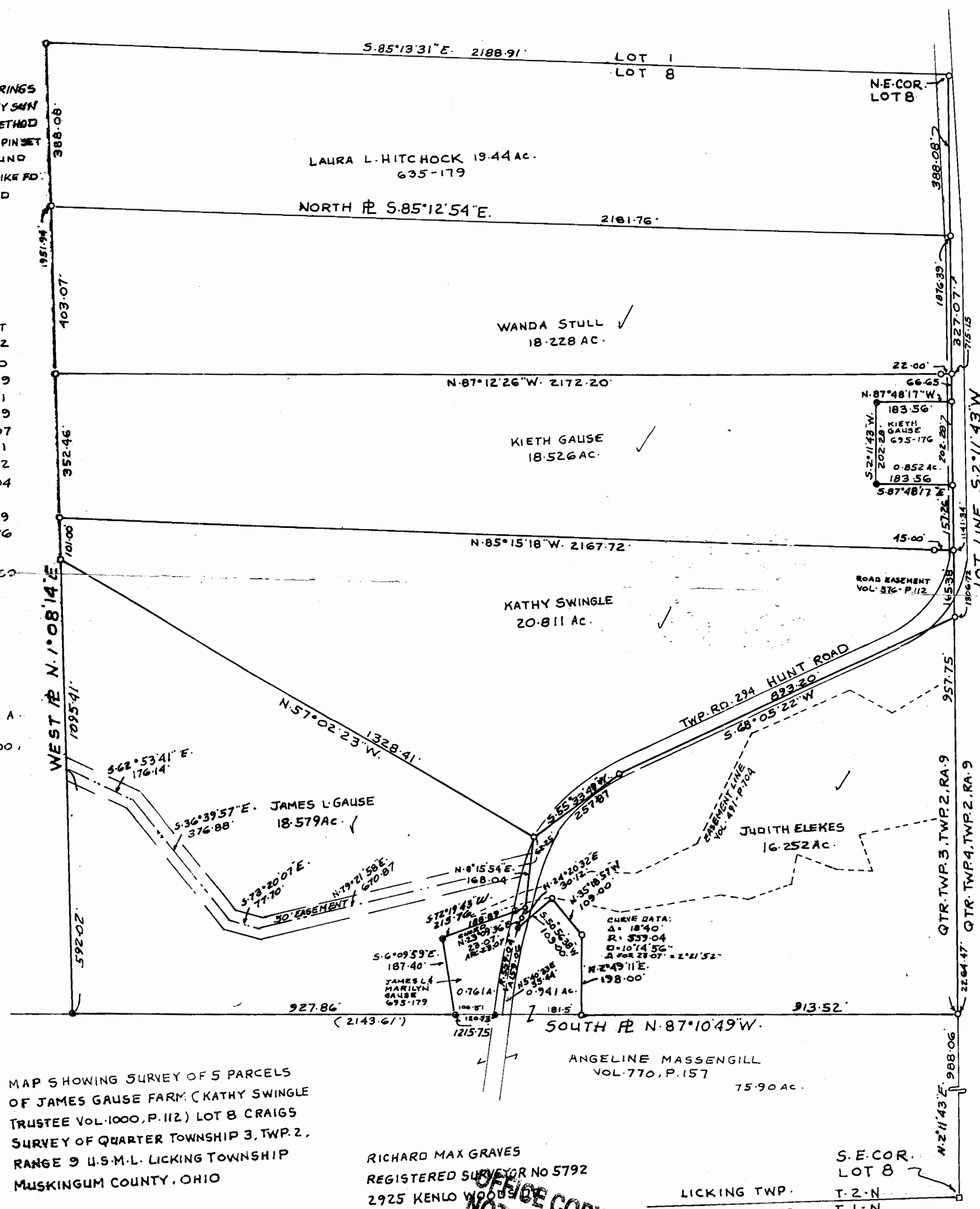

MAP SHOWING SURVEY OF 5 PARCELS
OF JAMES GAUSE FARM (KATHY SWINGLE
TRUSTEE VOL. 1000, P. 112) LOT B CRAIGS
SURVEY OF QUARTER TOWNSHIP 3, TWP. 2,
RANGE 9 U.S.M.L. LICKING TOWNSHIP
MUSKINGUM COUNTY, OHIO

RICHARD MAX GRAVES
REGISTERED SURVEYOR NO 5792
2925 KENLO WOODS RD
NASHPORT, OHIO 43130
APRIL 15, 1988
OFFICE COPY
NOT RECORDABLE

DESCRIPTION APPROVED
FOR AUDITOR'S TRANSFER
BY *J. T. Nangle*
4-19-88

S. E. COR.
LOT 8
LICKING TWP.
HOPEWELL TWP
T. 2 - N.
T. 1 - N.