

DESCRIPTION

Second Parcel

Situated in the Township of Licking, County of Muskingum,  
and State of Ohio.

Being a part of Lot 7 of Craigs Survey in the south half of  
Quarter Township 3, Township 2, Range 9, United States  
Military Lands, bounded and described as follows:

FIRST TRACT:

Commencing at the northwest corner of Lot 7; thence coincident  
with the north line of Lot 7 N.87°20'31"E. (25.48') to an  
iron pin found and the place of beginning of the following  
described tract; thence extending said line (960.16') to  
an iron pin set at the northwest corner of an (8.104) acre  
tract; thence S.01°42'13"E. (458.20') to an iron pin found  
at the southwest corner of said (8.104) acre tract; thence  
S.09°37'00"W. (1497.92') to the center of Pert Hill Road,  
passing thru an iron pin found at (1422.92'); thence along  
the center of Pert Hill Road the following seven courses:  
(1) N.24°08'50"W. (277.38') to a point, bearing S.59°21'50"W.  
(16.73') from an iron pin set as reference to said point;  
(2) N.33°17'20"W. (100.89') to a point, bearing S.34°34'40"W.  
(19.66') from an iron pin set as reference to said point;  
(3) N.49°05'15"W. (115.91') to a point, bearing S.44°37'20"W.  
(20.20') from an iron pin set as reference to said point;  
(4) N.58°43'20"W. (117.65') to a point, bearing S.22°56'00"W.  
(22.46') from an iron pin set as reference to said point;  
(5) N.70°26'15"W. (90.29') to a point, bearing S.18°34'40"W.  
(23.60') from an iron pin set as reference to said point;  
(6) N.86°39'10"W. (72.54') to a point, bearing S.06°15'10"E.  
(24.07') from an iron pin set as reference to said point;  
(7) S.84°15'25"W. (153.86') to a point;  
thence N.02°15'08"W. (1397.91') to the place of beginning,  
passing thru an iron pin found at (27.92').

Containing (30.856) acres more or less.

Subject to all legal easements and road right of ways.

SECOND TRACT:

Commencing at the northwest corner of Lot 7; thence coincident  
with the north line of Lot 7 N.87°20'31"E. (285.64') to an  
iron pin set and the place of beginning of the following  
described tract, passing thru an iron pin found at (25.48');  
thence extending said line (667.89') to an iron pin set;  
thence S.15°29'10"W. (801.18') to an iron pin set on the north  
line of a (46.98) acre tract as described in Volume 566,  
page 382 of Muskingum County Deed Records; thence N.57°13'05"W.  
(522.91') to an iron pin found at the northwest corner of  
said (46.98) acre tract; thence N.01°42'13"W. (458.20')  
to the place of beginning. Containing (8.104) acres more or  
less.

Subject to all legal easements and right of ways.

This description written May 2, 1979 by Thomas L. Robinson,  
Registered Surveyor No. S-6392, all data from a field  
survey made in February 1978.

**OFFICE COPY  
NOT RECORDABLE**

THOMAS L ROBINSON  
REGISTERED SURVEYOR  
ZANESVILLE, OHIO

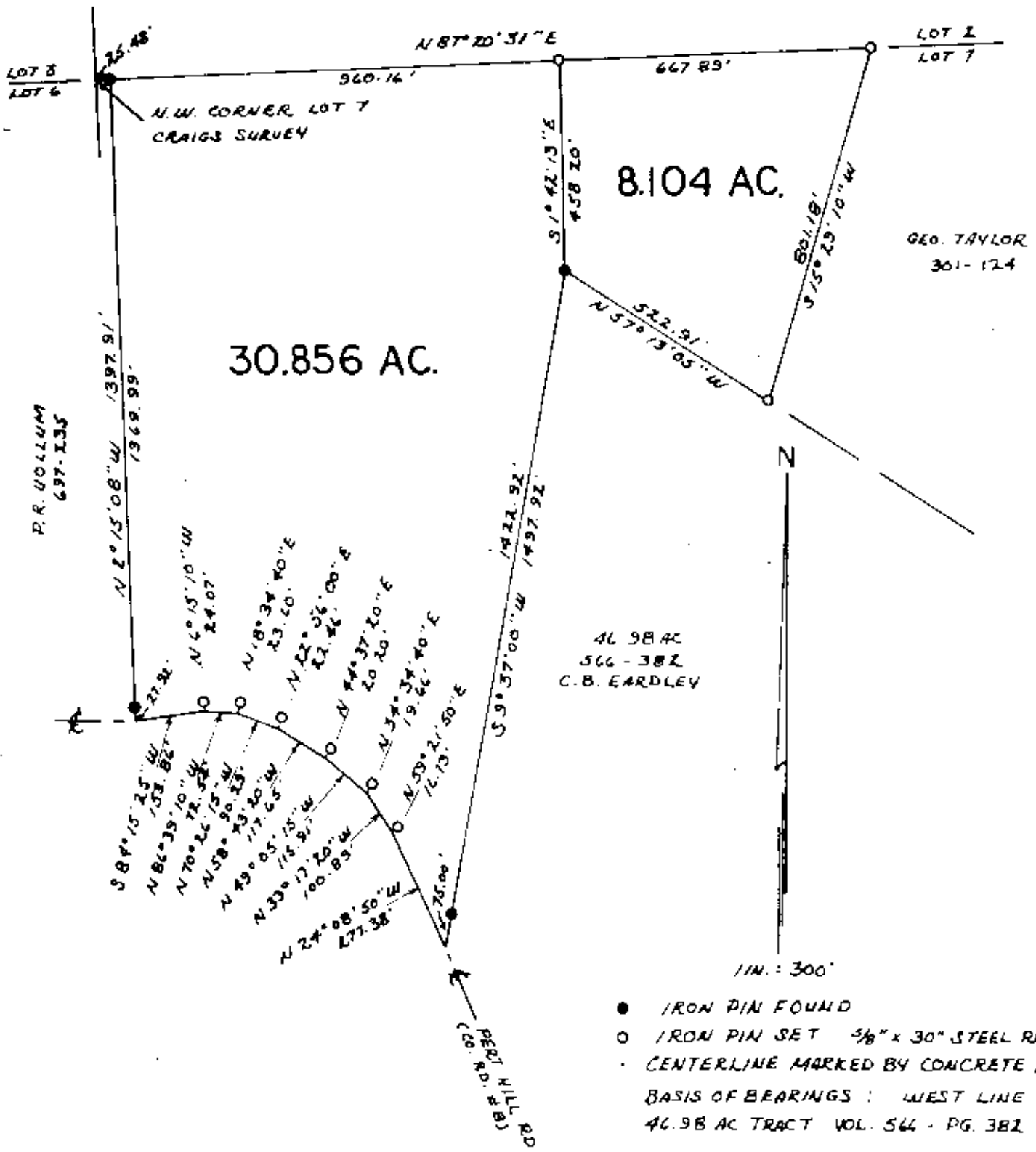

PLAT SHOWING SURVEY OF 30.856 ACRE & 8.104 ACRE TRACTS,  
SITUATED IN LICKING TWP, MUSKINGUM CO., OHIO.  
BEING A PART OF THE SOUTH HALF OF QTR. TWP. 3, TWP. 2,  
RANGE 9, U.S.M.L., ALSO LOT 7 OF CRAIGS SURVEY.

OFFICE COPY  
THOMAS L. ROBINSON  
*Thomas L. Robinson*  
REGISTERED PROFESSIONAL LAND SURVEYOR S 6392

DATE FEB. 4, 1978  
REV. MAY 2, 1979