

3544-01-08

6725 CREAMERY RD

Being a part of Lot number five of a Subdivision of Lands made by Thomas Wells, a plat of said subdivision being recorded in Volume one, page 446, 447, and 448 of Muskingum County Deed Records, in the fourth Quarter of the second Township, ninth Range of the United States Military Lands, Licking Township, Muskingum County, Ohio.

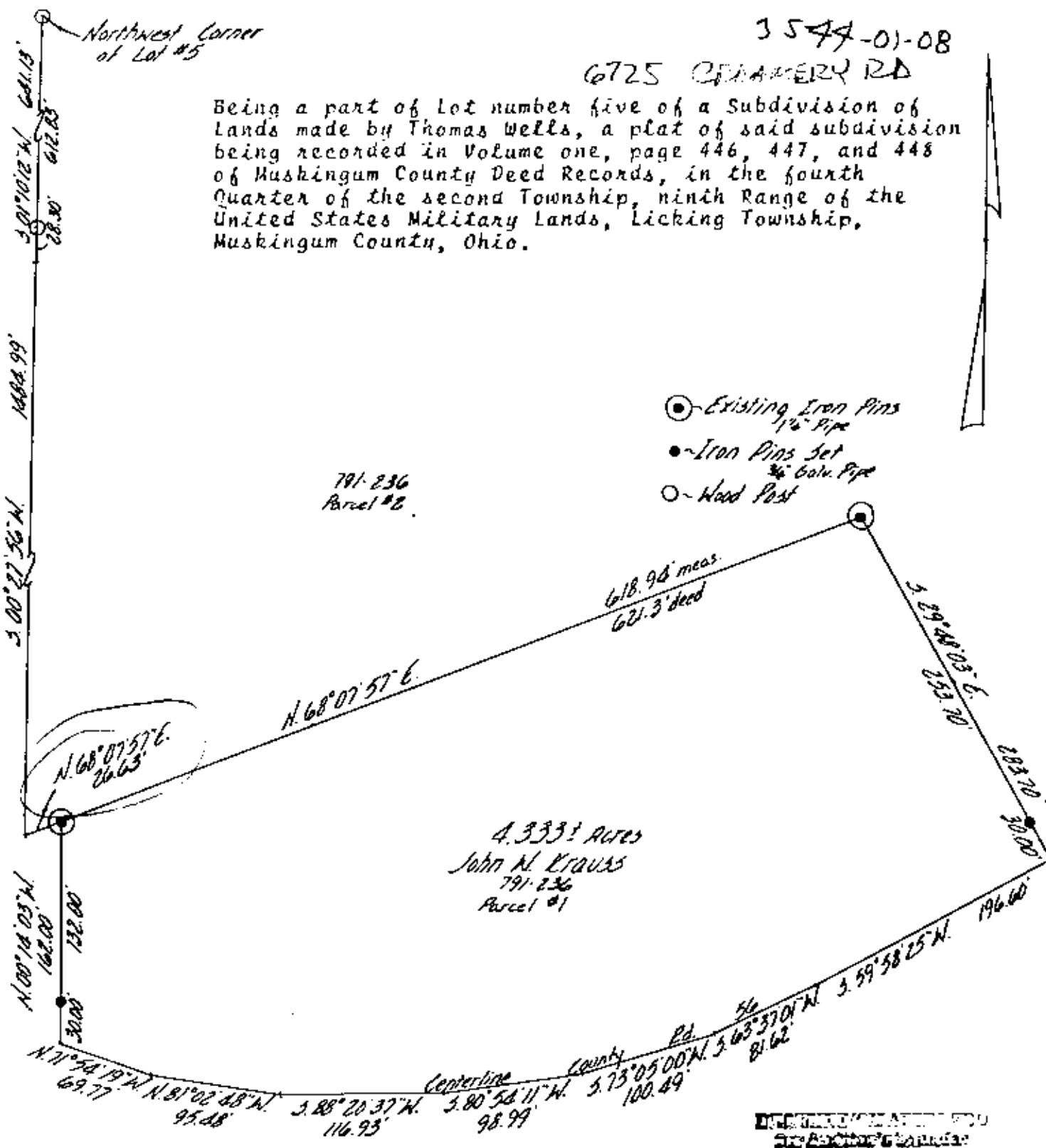

791-236 Parcel #2

4.3331 Acres  
John M. Krauss  
791-236 Parcel #1

DECEMBER 10 1980  
Walt Farnel  
12-10-80

I hereby certify the above plat and survey to be correct as prepared by me, this fifth day of December 1980.

**OFFICE COPY**  
*W. J. Biedenbach*  
**NOT RECORDABLE**  
REG. SURVEYOR #5718

|                                                                                                                       |                          |
|-----------------------------------------------------------------------------------------------------------------------|--------------------------|
| <b>W. J. BIEDENBACH &amp; ASSOC.</b><br>Surveying & Mapping<br>3120 Lisa Ln. Zanesville, Ohio 43701<br>(614) 453-4850 |                          |
| Drawn by: <i>MB</i>                                                                                                   | Date: 12-5-80            |
| Scale: 1"=100'                                                                                                        | Checked by: <i>MB</i>    |
| Job No: 814-11-80                                                                                                     | D. Gibson - Blad Co. Co. |