

Legal Description

Situated in the State of Ohio, County of Muskingum, Township of Licking:

Being part of the South Half of Quarter Township 4 in Township 2, Range 9 bounded and described as follows:  
Commencing at an iron pin on the westerly right of way line of State Route 146 at its intersection with the south line of the north half of said Quarter Township 4; Thence along said south line  $N 86^{\circ} 37' W$  for 652.88 feet to an iron pin at the southwest corner of parcel recorded in Volume 651 Page 256 of said county records and the point of beginning;

Thence  $N 4^{\circ} 22' 39'' E$  along the westerly line of said parcel for 75 feet to an iron pin;

Thence  $N 50^{\circ} 06' 51'' E$  along the westerly line of said parcel for 139.47 feet to an iron pin on the westerly line of parcel recorded in Volume 701 Page 10;

Thence  $N 39^{\circ} 50' 28'' W$  for 30.31 feet along said westerly line to an iron pin on the southerly line of parcel recorded in Volume 811 Page 15;

Thence  $S 51^{\circ} 18' 52'' W$  along said southerly line to an iron pin at the southwest corner of said parcel;

Thence  $N 53^{\circ} 55' 42'' W$  along the westerly line of said parcel to a point;

Thence  $S 43^{\circ} 11' 53'' W$  for 167.25 feet to an iron pin at the northeast corner of parcel recorded in Volume 821 Page 278;

Thence  $S 22^{\circ} 14' 46'' E$  for 149.57 feet to an iron pin;

Thence  $S 85^{\circ} 12' 51'' E$  for 201.21 feet to an iron pin and the point of beginning containing 1.28 Acres

Surveyed by *C. Camp* Registration No 5-5843  
on September 19, 1887

OFFICE COPY  
NOT RECORDABLE



1" = 100'

- I.P. denotes 5/8" rebar set
- I.P. denotes pin found

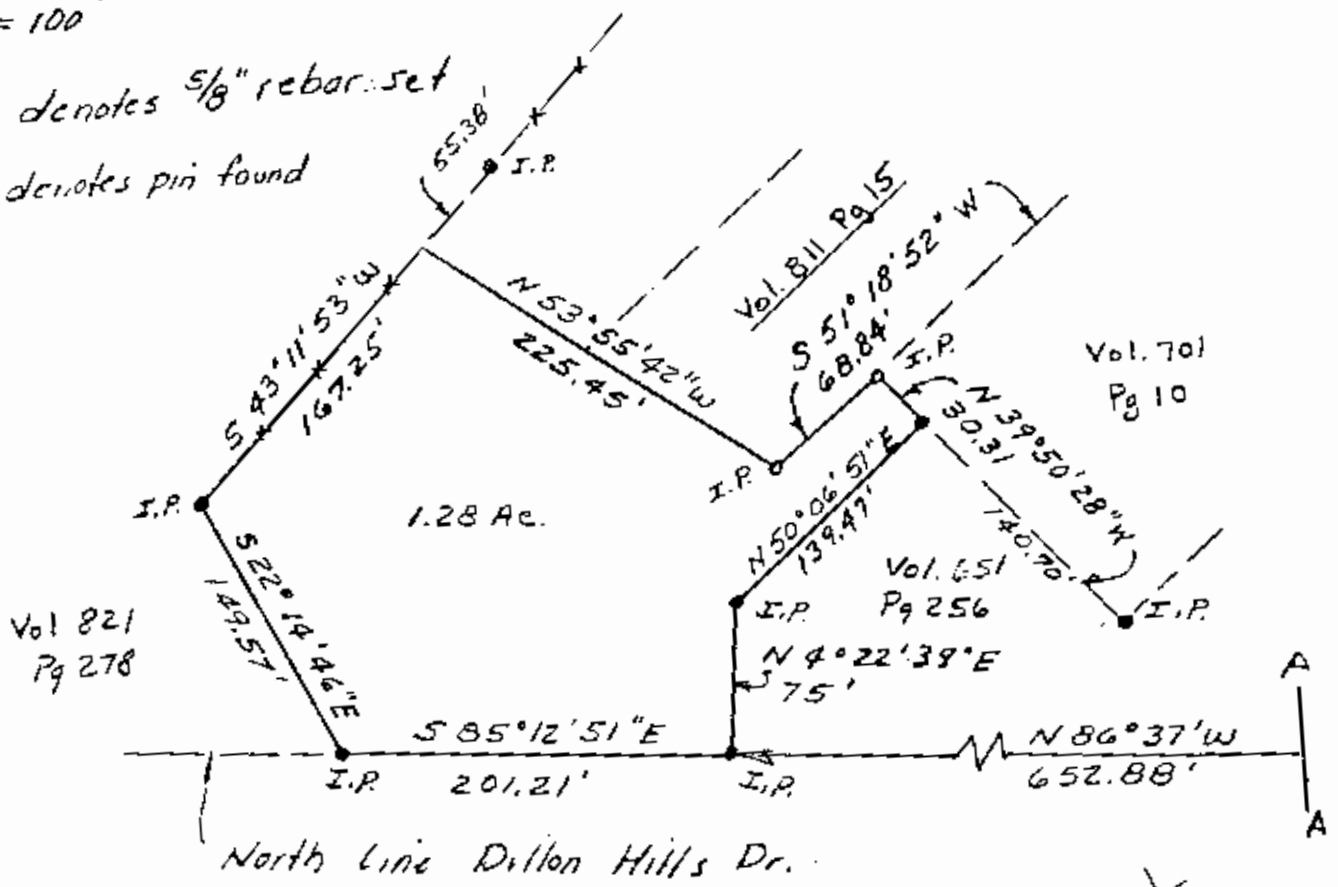

Situated in the County of  
 Muskingum, State of Ohio  
 Township of Licking  
 Being Part of the South Half of  
 Qtr. Twp. 4, Twp 2, Range 9

Owner: Edwin Woodrow

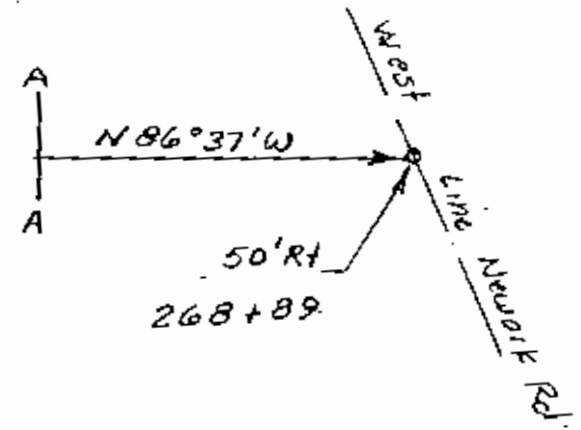

**OFFICE COPY**  
**NOT RECORDABLE**

Sept 10, 1983