

Local Description

Situated in the State of Ohio, Washington County,
Licking Township, Quarter Towns 4 & 5, Township 4, Range 5
and being more particularly described as follows:

Commencing at an iron pin at the intersection of the
South line of the North Half of Quarter Townships 4 and 5
easterly Right of Way of State Route 146; thence with said
right of way N 60° 45' W for 703.50 feet to an iron pin;
thence N 65° 19' 33" W for 67.47 feet to an iron pin;
thence N 29° 18' 50" W for 195.07 feet to a corner called from
the corner of State Route 146 and the point of beginning;
thence N 63° 51' 35" W for 198.12 feet to an iron pin;
from said iron pin;

thence S 43° 42' 37" W for 90.12 feet to an iron pin;

thence S 81° 24' 06" E for 13.65 feet to an iron pin;

thence S 46° 52' 35" W for 162.54 feet to an iron pin;

thence S 43° 30' 35" E for 60.00 feet to an iron pin;

thence N 41° 33' 35" E for 260.02 feet to the point of
beginning containing 0.53 acres

Said Parcel herein described is all of Tract II and
part of Tract III as recorded in prior deed records in volume
416 page 309

**OFFICE COPY
NOT RECORDABLE**

DESCRIPTION APPROVED
For Auditor's transfer

[Signature]
5/11/22

38-49-03-13

Approved for transfer
Sewage system installed
8-14-79

Daniel F. Knealy, Secretary

TO: [unclear]
FROM: [unclear]
SUBJECT: [unclear]

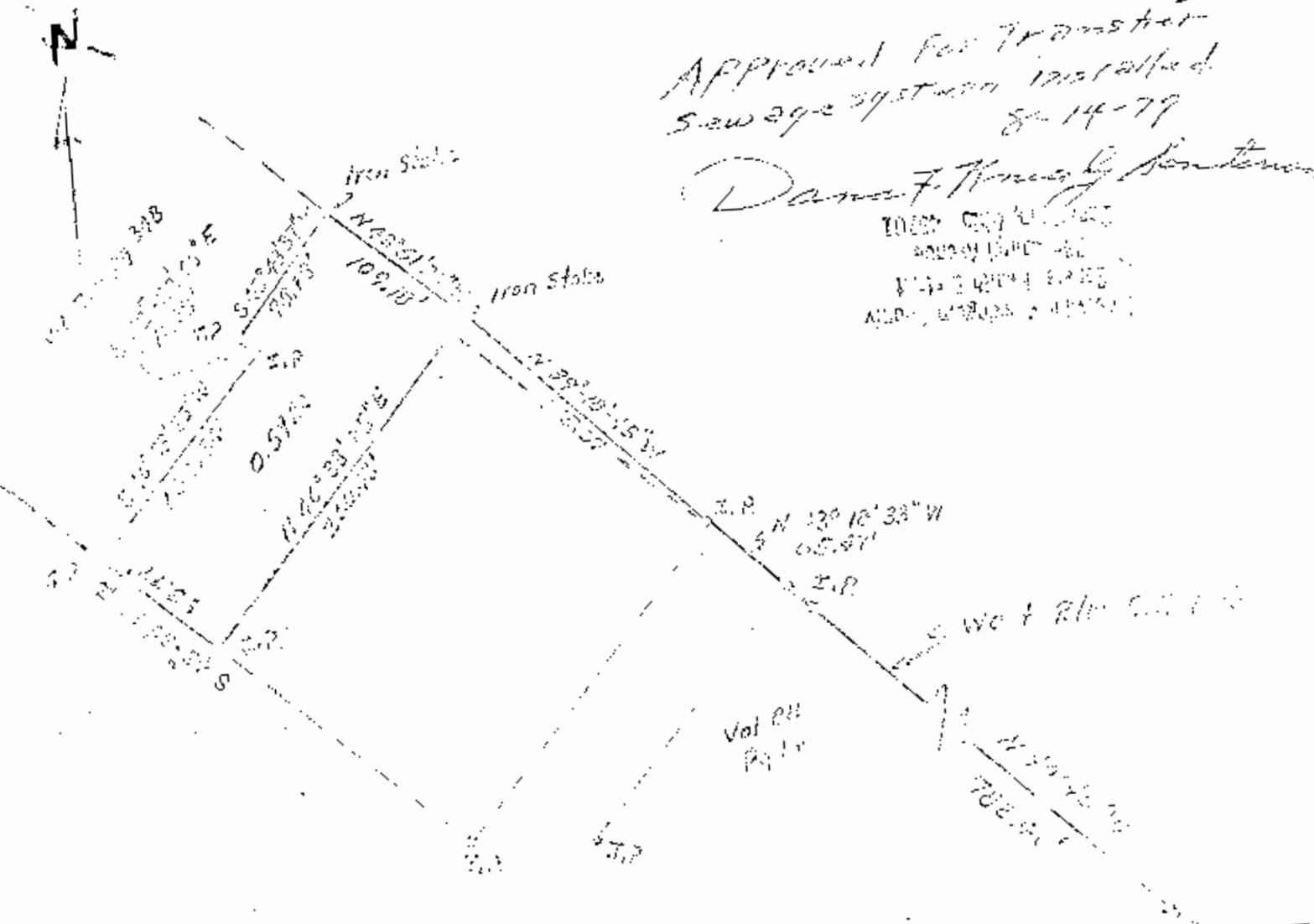

The western half
line S.P. 141 at 101.
South line North half
of Twp 2

Part of S.E. 1/4 Twp. 2
Range 9 U.S.M. Conts
Licking Twp.

DESCRIPTION APPROVED
for Application provided
By L. F. Knealy

OFFICE COPY
NOT RECORDABLE