

35-46-01-04-002  
6400 KYLE DR.

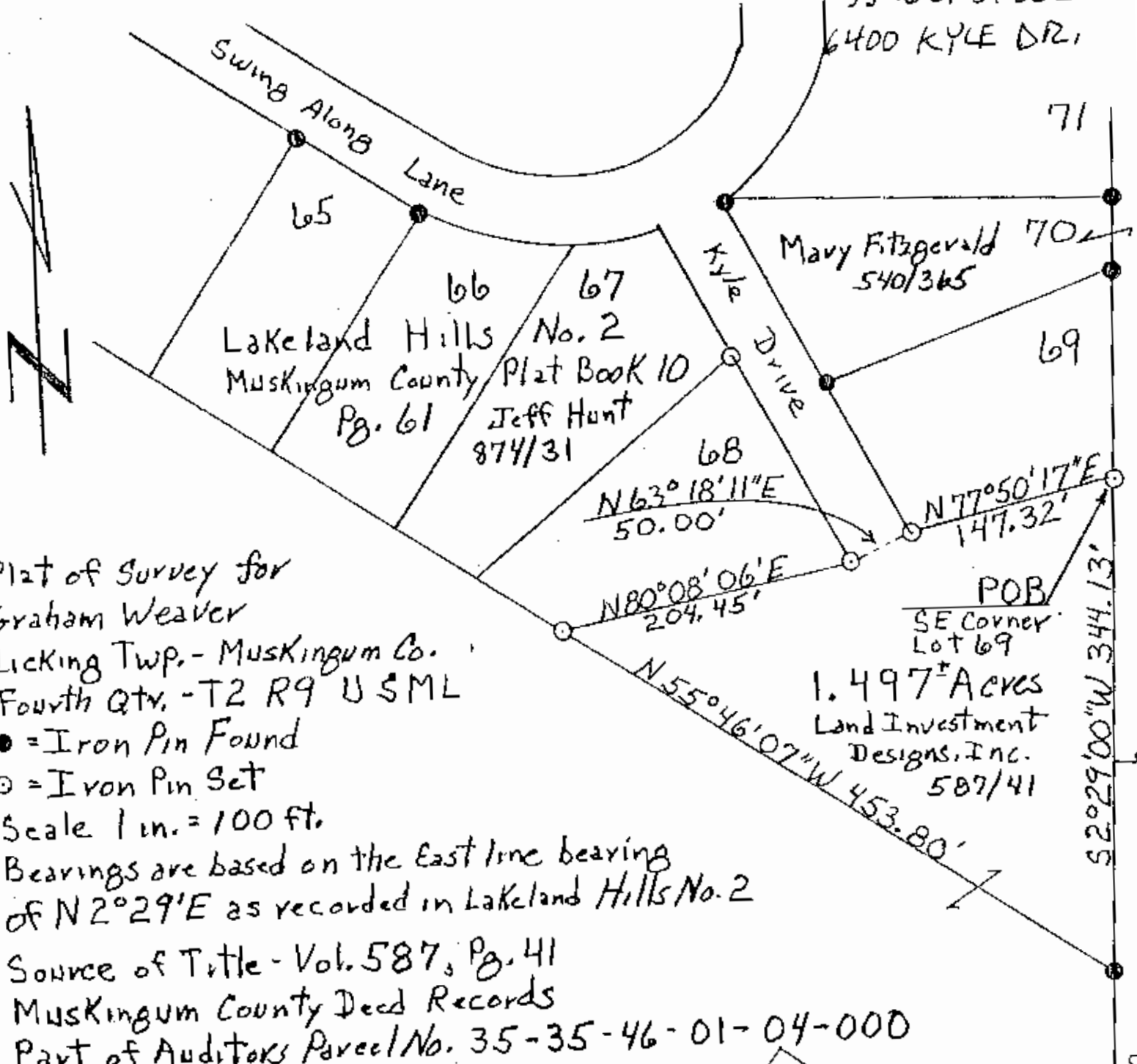

Plat of Survey for  
Graham Weaver

Licking Twp. - Muskingum Co.  
Fourth Qtr. - T2 R9 U SML

● = Iron Pin Found  
○ = Iron Pin Set  
Scale 1 in. = 100 ft.

Bearings are based on the East line bearing  
of N2°29'E as recorded in Lakeland Hills No. 2

Source of Title - Vol. 587, Pg. 41  
Muskingum County Deed Records  
Part of Auditor's Parcel No. 35-35-46-01-04-000

DESCRIPTION APPROVED  
FOR AUDITOR'S TRANSFER

BY A. S. Smith  
2-2-93

**OFFICE COPY**  
**NOT RECORDABLE**  
RECORDED BY #4508  
Jan. 27, 1993



Judith King  
564/89

ST. RT. 146

Licking Twp.  
Muskingum Twp.