

SURVEYING & MAPPING

L. Peter Dinan & Associates

27 South Sixth Street

P. O. Box 55, Zanesville, Ohio 43701

Description For Conveyance
John Schlaegel
Part of Parcel #35-35-46-01-04-005
0.38 Acres

Situated in the State of Ohio, County of Muskingum, Township of Licking.

Being a part of Quarter Township 4, Township 2, Range 9 bounded and described as follows:

Beginning at an iron pin found at the southeast corner of Lot 3 in Lakeland Hills IV as recorded in Plat Book 13, Pages 15 and 16; thence along the southerly line of Hillanddale Drive south 55 degrees 46 minutes east 72.31 feet to an iron pin; thence south 38 degrees 49 minutes 27 seconds west 155.37 feet to an iron pin; thence north 54 degrees 17 minutes 55 seconds west 110.59 feet to an iron pin; thence north 37 degrees 24 minutes 30 seconds east 105.65 feet to a point on the southerly line of the aforesaid Lot 3; thence along said southerly line of Lot 3 north 78 degrees 09 minutes 20 seconds east 64.63 feet to the place of beginning, containing thirty-eight hundredths (0.38) of an acre more or less.

This description written from a survey made by L. Peter Dinan, Registered Surveyor #5451, December 10, 1996.

DESCRIPTION APPROVED
FOR AUDITORS TRANSFER

BY LPD

12-16-96

OFFICE COPY
NOT RECORDABLE



L. PETER DINAN & ASSOCIATES
 27 SOUTH SIXTH STREET
 ZANESVILLE, OHIO

LAKELAND HILLS IV
 PLAT BOOK 13, PAGES 15 & 16

LOT 3

HILLDALE DRIVE

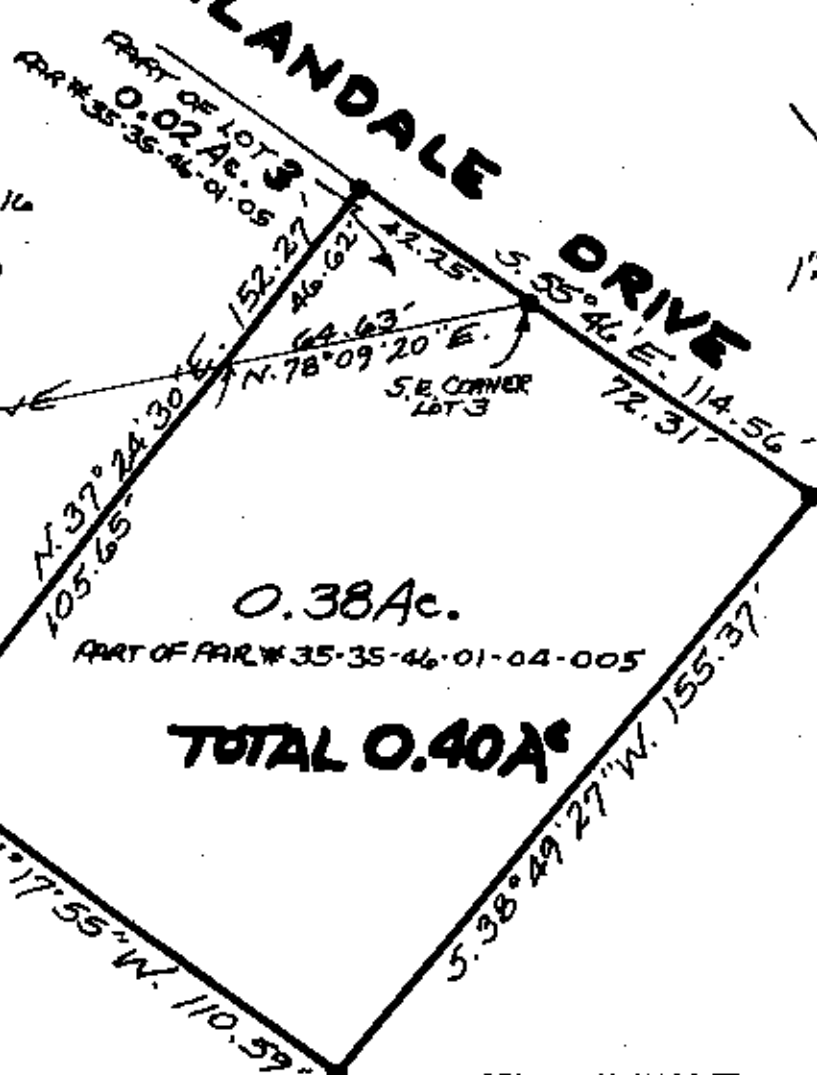

DESCRIPTION APPROVED
 FOR AUDITOR'S TRANSFER

BY [Signature]
 12-10-96

**PART OF
 QTR. TWP. 4, TWP. 2, R. 9
 LICKING TOWNSHIP
 MUSKINGUM COUNTY OHIO
 DEC. 6, 1996**

**OFFICE COPY
 NOT RECORDABLE**