

GREGORY A. & LORI A. FULLER

Situated in Range 9, Township 2, Quarter Township 4 Licking Township, Muskingum County, Ohio bounded and described as follows: Beginning at the southwest corner of Lot 12 of Lakeland Hills IV Subdivision, Plat Book 13, Page 15 of the Muskingum County Records; thence along the southwest line of said subdivision S 37°24'40" E, 99.96' to the southeast corner of said lot 12; thence leaving said subdivision line S 52°35'25" W, 256.03' to the centerline of S.R. 146 having passed through an iron pin at 216.03'; thence along said centerline a curve to the right with a chord bearing and distance N 50°56'19" W, 102.81' and a radius of 7162.03 to a point; thence leaving said centerline N 52°35'20" E, 280.07', to the place of beginning, having passed through an iron pin at 40.00', containing 0.615 acres, more or less, subject to all legal easements and rights of way.

This description written by Phil Forshey R.S. 6999 on 11/08/88. Any alterations to this description without the consent of said surveyor relieves said surveyor of all liability.



OFFICE COPY  
NOT RECORDABLE  
OFFICE COPY  
NOT RECORDABLE  
P. C. Forshey R.S. 6999

DESCRIPTION APPROVED  
FOR AUDITOR'S TRANSFER

BY J. J. Namik  
11-21-88

BVS

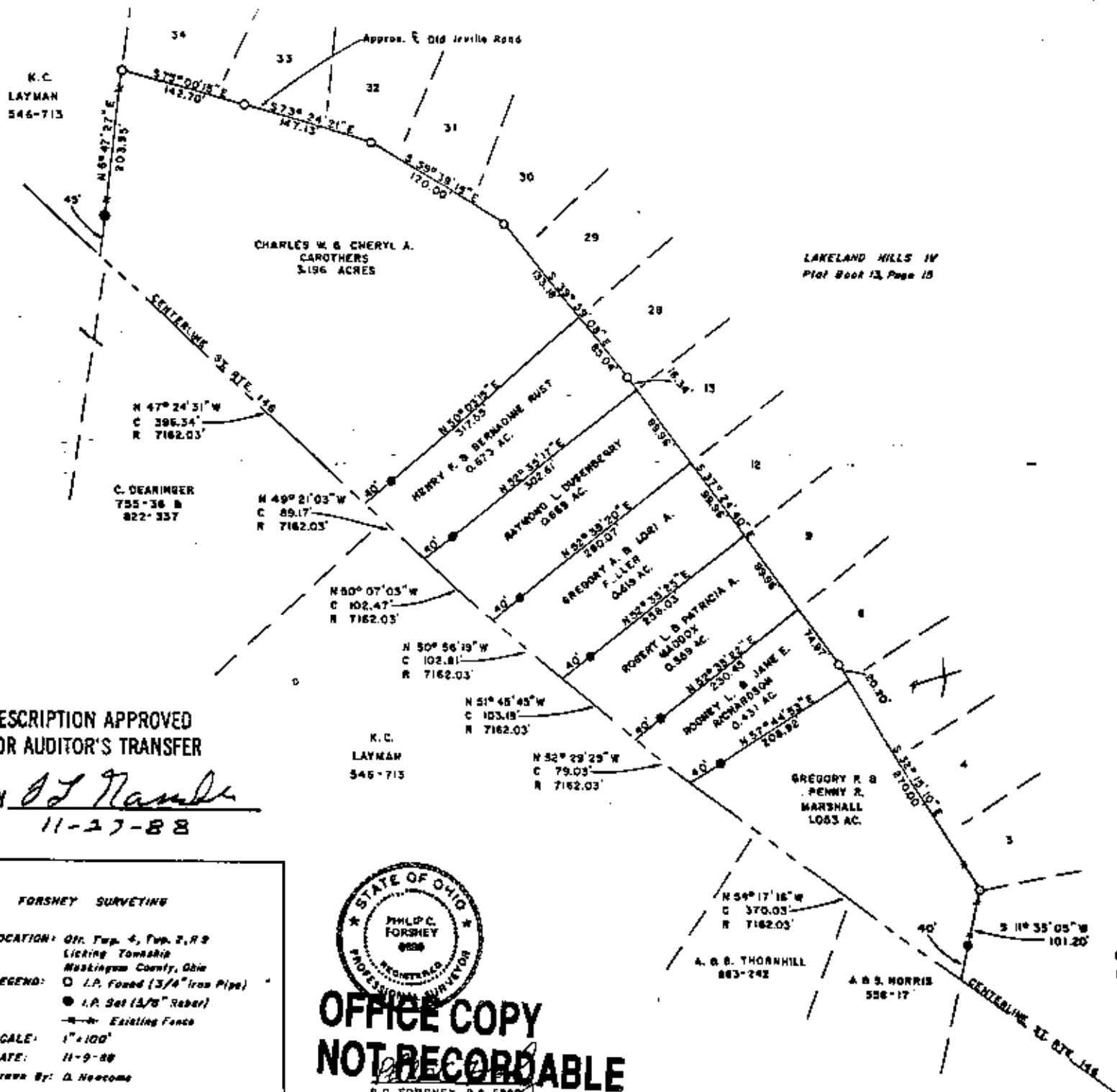

DESCRIPTION APPROVED  
FOR AUDITOR'S TRANSFER

BY *J. T. Nantz*  
11-27-88

**FORSHEY SURVEYING**

LOCATION: Off. Twp. 4, Twp. 2, R. 2  
Licking Township  
Maskingum County, Ohio

LEGEND:  $\bigcirc$  I.P. Found (3/4" Iron Pipe)  
 $\bullet$  I.P. Set (3/8" Rebar)  
--- Existing Fence

SCALE: 1"=100'

DATE: 11-9-88

Drawn By: D. Newcome



**OFFICE COPY  
NOT RECORDABLE**  
P. C. FORSHEY, R.S. 6395

GUNZWEILER  
DEVELOPERS  
587-21