

35-50-04-21-007
N/A

ROBERT L. & PATRICIA A. MADDOX

Situated in Range 9, Township 2, Quarter Township 4 Licking Township, Muskingum County, Ohio bounded and described as follows: Beginning at the southeast corner of Lot 12 Lakeland Hills IV Subdivision, Plat Book 13, Page 15, Muskingum County Records; thence along the southwest line of said subdivision S 37°24'40" E, 99.96' to the southeast corner of lot 9 of said subdivision; thence leaving said subdivision line S 52°35'22" W, 230.45' to the centerline of S.R. 146 having passed through an iron pin at 190.45'; thence, along said centerline a curve to the right with a chord bearing and distance of N 51°45'45" W, 103.19' and a radius of 7162.03' to a point; thence leaving said centerline N 52°35'25" E, 256.03' to the place of beginning; having passed through an iron pin at 40.00', containing 0.559 acres, more or less, subject to all legal easements and rights of way.

This description written by Phil Forshey R.S. 6999 on 11/08/88. Any alterations to this description without the consent of said surveyor relieves said surveyor of all liability.



**OFFICE COPY
NOT RECORDABLE**
Philip C. Forshey
P. C. Forshey R.S.

DESCRIPTION APPROVED
FOR AUDITOR'S TRANSFER

BY *J. J. Nantz*
11-23-88

BAS

K.C. LAYMAN
546-713

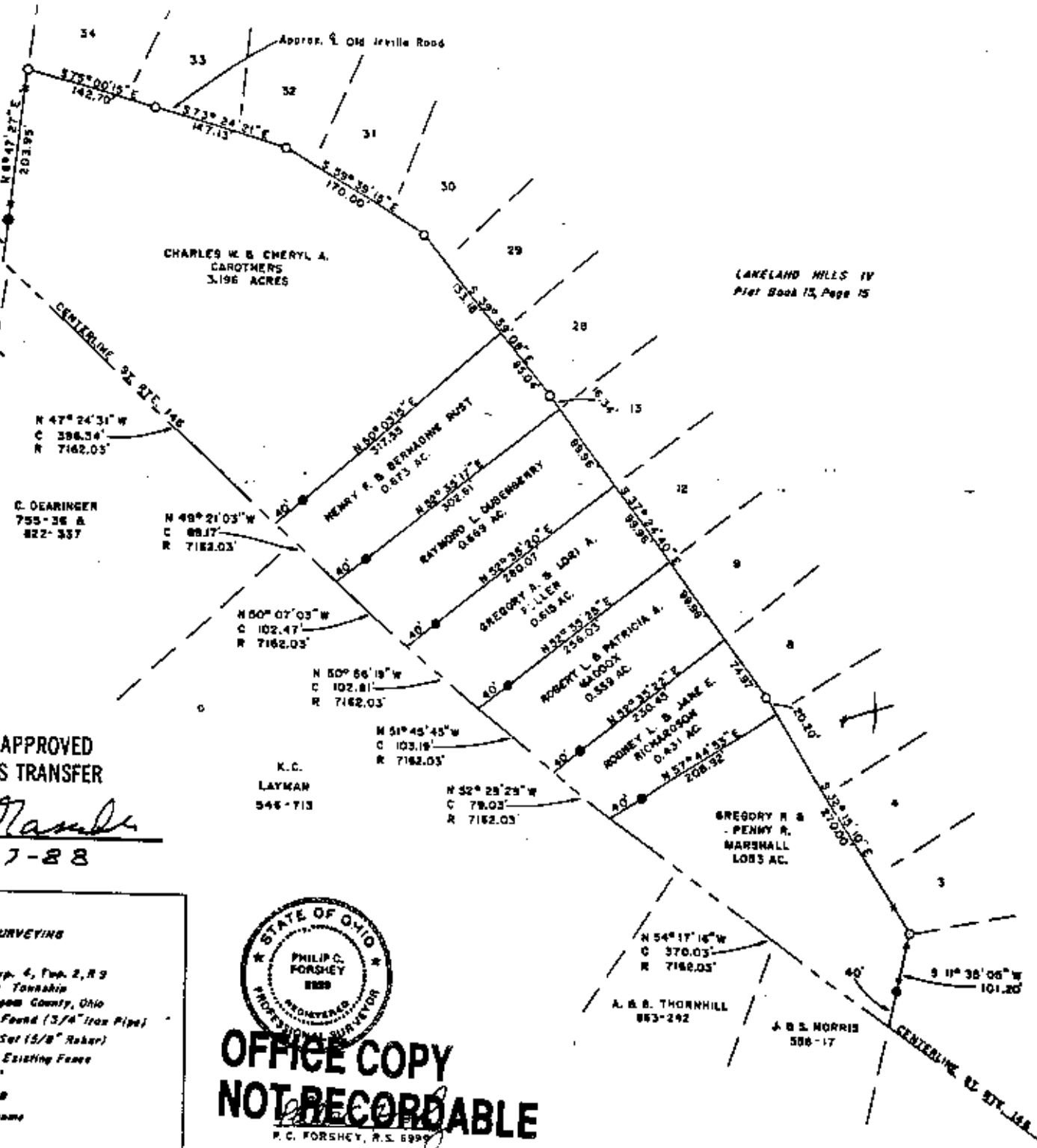

LANELAND HILLS IV
Plat Book 13, Page 15

CHARLES W. & CHERYL A. CAROTHERS
3.196 ACRES

N 47° 24' 31" W
C 398.34'
R 7162.03'

C. DEARINGER
755-36 &
822-357

N 49° 21' 03" W
C 88.17'
R 7162.03'

N 50° 07' 03" W
C 102.47'
R 7162.03'

N 50° 56' 19" W
C 102.81'
R 7162.03'

N 51° 45' 45" W
C 103.18'
R 7162.03'

N 52° 28' 29" W
C 79.03'
R 7162.03'

N 54° 17' 16" W
C 370.03'
R 7162.03'

S 11° 38' 06" W
C 101.20'

DESCRIPTION APPROVED
FOR AUDITOR'S TRANSFER

BY J. L. Hand
11-27-88

K.C. LAYMAN
546-713

GREGORY R. &
PENNY R. MARSHALL
105 AC.

A. & B. THORNHILL
863-292

J. & S. MORRIS
586-17

DUNZWEILER
DEVELOPERS
587-21

FORSHEY SURVEYING

LOCATION: Gr. Top. 6, Pwa. 2, R 9
Licking Township
Muskogee County, Ohio

LEGEND: ○ I.P. Found (3/4" Iron Pipe)
● I.P. Set (5/8" Rebar)
— Existing Fence

SCALE: 1"=100'
DATE: 11-8-88
Drawn By: D. Newsum



**OFFICE COPY
NOT RECORDABLE**
P.C. FORSHEY, R.S. 8999