

W.J. BIEDENBACH, SURVEYING & MAPPING
3120 LISA LANE, ZANESVILLE, OHIO 43701 (614)453-4850

PARCEL NUMBER 38-38-01-01-05 (ALL)

BEING ALL OF A TRACT CONVEYED TO T. AND E. DINGESS AS
RECORDED IN DEED VOLUME 881 PAGE 175 OF THE MUSKINGUM COUNTY
DEED RECORDS; SITUATED IN QUARTER TOWNSHIP ONE, TOWNSHIP 3,
RANGE SEVEN, OF THE UNITED STATES MILITARY LANDS, MADISON
TOWNSHIP, MUSKINGUM COUNTY, OHIO AND BEING FURTHER DESCRIBED
AS FOLLOWS:

COMMENCING AT AN EXISTING STONE AT THE SOUTHWEST CORNER
OF QUARTER TOWNSHIP ONE; THENCE SOUTH 84 DEGREES 18 MINUTES
52 SECONDS EAST 1021.48 FEET TO A POINT; THENCE NORTH 05
DEGREES 41 MINUTES 58 SECONDS EAST 3199.18 FEET TO AN
EXISTING STONE, SAID STONE BEING THE PLACE OF BEGINNING OF
THE TRACT HEREIN INTENDED TO BE DESCRIBED; THENCE CONTINUING
NORTH 05 DEGREES 41 MINUTES 58 SECONDS EAST 264.00 FEET TO AN
IRON PIN SET; THENCE SOUTH 74 DEGREES 23 MINUTES 01 SECONDS
EAST 167.51 FEET TO A POINT; THENCE SOUTH 06 DEGREES 14
MINUTES 39 SECONDS WEST 258.34 FEET TO AN EXISTING STONE,
PASSING AN EXISTING STONE AT 1.50 FEET; THENCE NORTH 76
DEGREES 11 MINUTES 11 SECONDS WEST 164.19 FEET TO THE PLACE
OF BEGINNING.

CONTAINING 0.983 MORE OR LESS ACRES, SUBJECT TO ALL
APPLICABLE EASEMENTS.

HEARINGS ARE BASED ON THE NORTHERLY LINE OF TRACT NUMBER
29 AS RECORDED IN DEED VOLUME 797 PAGE 294.

ALL IRON PINS SET ARE 5/8 INCH X 30 INCH REBAR WITH
PLASTIC IDENTIFICATION CAP.

I HEREBY CERTIFY TO THE BEST OF MY KNOWLEDGE THE SURVEY
AND DESCRIPTION TO BE CORRECT AS PREPARED BY ME, THIS 11TH
DAY OF NOVEMBER 1988.

W.J. Biedenbach
W. J. BIEDENBACH
REGISTERED SURVEYOR #5718

D2910A SUVER

DESCRIPTION APPROVED
FOR AUDITOR'S TRANSFER

BY *J. L. Hambl*
11-18-88

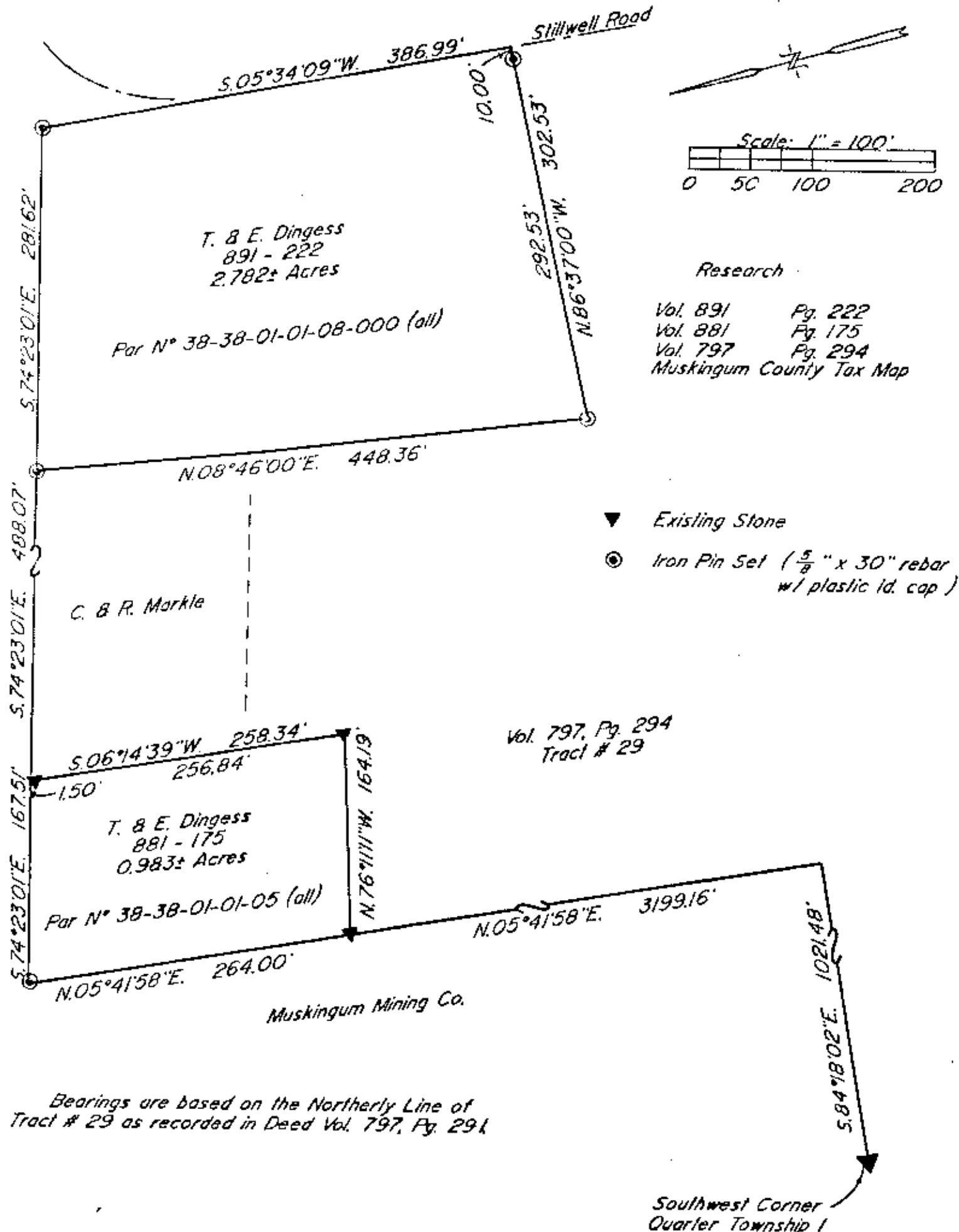

DESCRIPTION APPROVED
FOR AUDITOR'S TRANSFER

BY J. J. Namik
11-18-88

I hereby certify to the best of my knowledge and belief the above plat and survey to be correct as prepared by me, this 4th day of November, 1988.

**OFFICE COPY
NOT RECORDABLE**

W. J. BIEDENBACH
Reg. Surveyor #5718

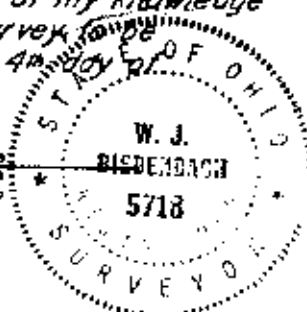

W. J. BIEDENBACH & ASSOC. SURVEYING & MAPPING ZANESVILLE, OHIO (514) 453-4850	
Drawn by: SDD	Date: 11-01-88
Scale: 1" = 100'	Checked by: JD
Job N°: 2910	Surveyor