

DEED DESCRIPTION
FOR
LUTHER C. HOTHEM

N/A

Situated in the Township of Madison, County of Muskingum, and State of Ohio, and being 3.000 acres more or less in the First Quarter, Township #3 north, Range #7 west of the United States Military District, and being more particularly described as follows:

Commencing at an iron pipe found at the northwest corner of said first quarter, thence with the north line of said First Quarter, S 83° 40' 30" E, a distance of 1601.18 feet to a stone found, thence leaving said north line S 15° 56' 19" E, a distance of 8004.59 feet to a railroad spike set in the center of County Road #50, thence S 16° 29' 03" E, a distance of 1217.50 feet to an iron pin set, thence S 49° 56' 09" E, a distance of 178.12 feet to an iron pin set, thence S 05° 49' 16" W, a distance of 1650.00 feet to an iron pin set, thence S 83° 20' 23" E, a distance of 1372.87 feet to a railroad spike set in the center of County Road #50, thence N 10° 17' 54" W, a distance of 1030.25 feet to a railroad spike set in the center of County Road #50, the BEGINNING, thence leaving said road N 84° 57' 24" W, a distance of 293.52 feet to an iron pin set, (having passed through an iron pin set at 15.00 feet), thence N 11° 10' 18" W, a distance of 345.82 feet to an iron pin set, thence S 84° 16' 54" E, a distance of 522.16 feet to a railroad spike set in the center of County Rd. #50 (having passed through an iron pin set at 507.16 feet), thence with the center of County Road #50 the next four (4) calls:

1. S 23° 33' 25" W, a distance of 42.36 feet to a railroad spike set.
2. S 35° 39' 02" W, a distance of 151.90 feet to a railroad spike set.
3. S 26° 02' 13" W, a distance of 82.86 feet to a railroad spike set.
4. S 13° 30' 37" W, a distance of 78.51 feet to the beginning and containing 3.000 acres more or less, and being a part of the property conveyed in volume 898, page 204 of the deed records of Muskingum County, Ohio.

Also see volume -; page of the of the deed records of Muskingum County, Ohio for deed of correction.

Subject to any easements or leases of public record.

Iron pins set are 5/8 inch rebar.

Bearings are magnetic and are for angle purposes only.

A survey of the above described property was made by Joseph T. Spilker, Registered Surveyor #S-5862 on November 18, 1983.

Joseph T. Spilker
**OFFICE COPY
NOT RECORDABLE**

OK WAD
11-14-83

N.W. 1st QTR
TWP. 3 N.
Range 7 W.

LEGEND!

- IRON PIPE FOUND
- IRON PIN SET
- ▲ RAILROAD SPIKE SET
- STONE FOUND

SURVEY PLAT OF 3.000 AC. ±
LUTHER C. HOTHEM
MADISON TWP. MUSKINGUM CO. OH.
PART OF : 1st QUARTER
TOWNSHIP 3 N. RANGE 7 W.
REF. VOLUME 898 PAGE 204
SCALE : 1" = 100 11-08-83

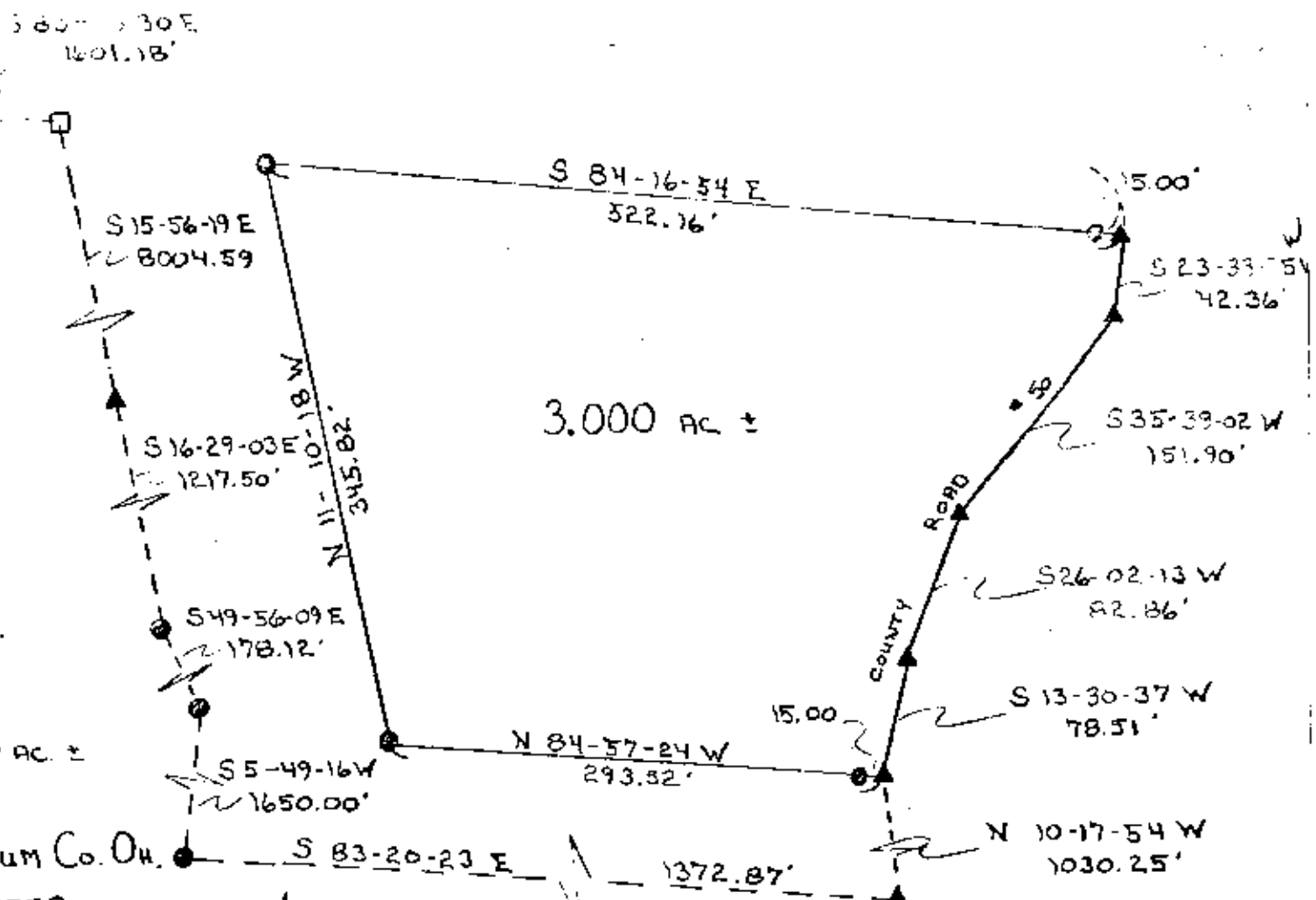

269-83



OFFICE COPY
NOT RECORDABLE
Surveyed By: *L. Spilker*
REGISTERED SURVEYOR
5862