

RESEARCH BASIS:

COSHOCTON Co., 29/19 68/33 179/292 199/80 328/188
351/202 345/784-785
Plats: Fourth Section in T-4 R-7, S/410, 411
Ohio Canal Maps 111 & 112
Kheeling & Lake Erie RR Book 4 Sheet 35, 36
P.C.C. & S. RR Vol 1/89 & 90

MUSKINGUM Co., 181/246 873/261 890/21 933/5, 12, 19, 28

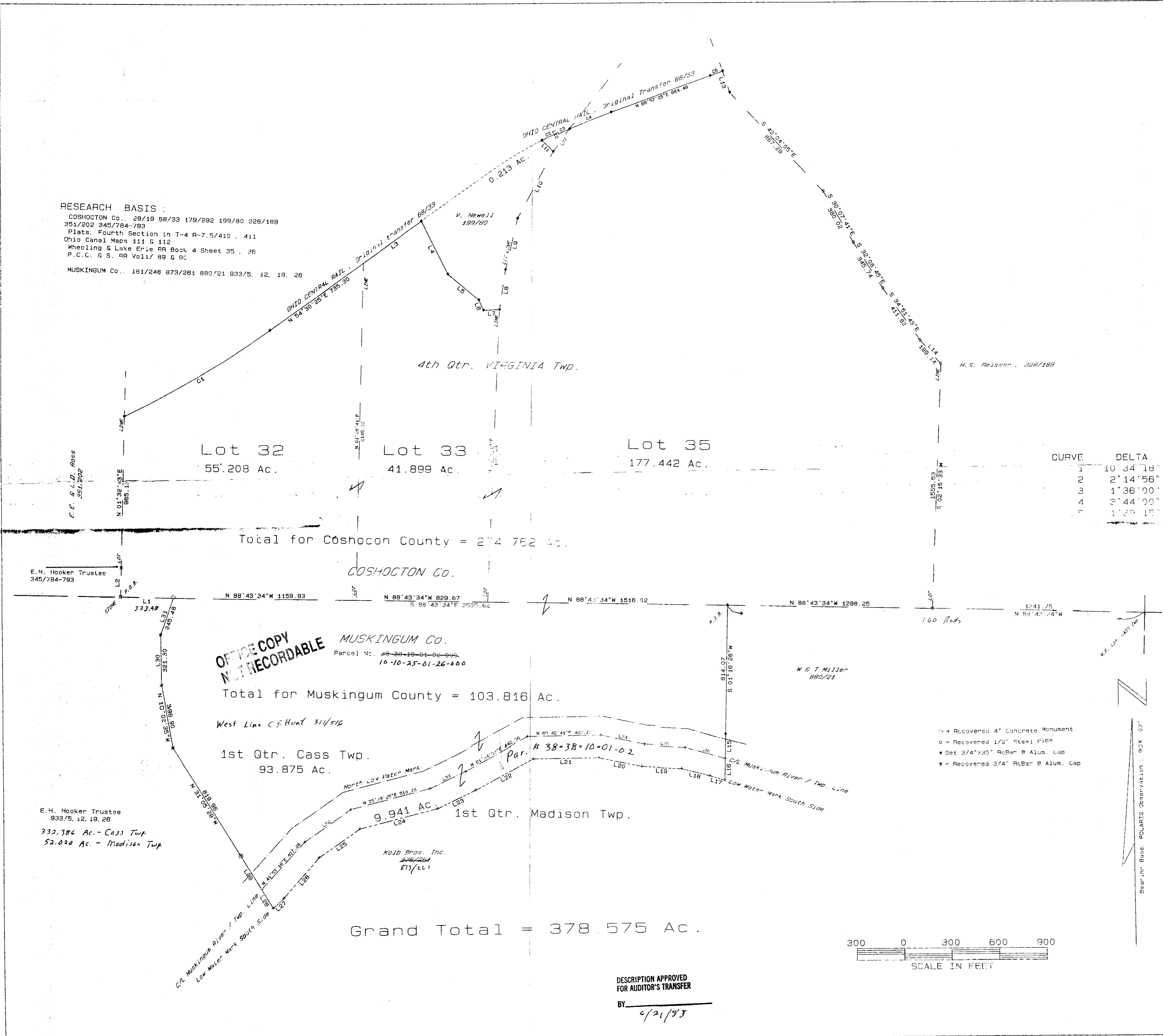

LINE	BEARING	DISTANCE
1	N 88° 11' 14" W	333.48
2	N 01° 32' 43" E	181.50
3	N 54° 30' 25" E	451.93
4	S 26° 09' 35" E	374.50
5	S 49° 17' 35" E	257.10
6	S 23° 12' 35" E	73.90
7	N 88° 06' 25" E	101.60
8	N 08° 20' 25" E	260.80
9	N 13° 43' 25" E	333.10
10	N 27° 58' 25" E	481.35
11	N 44° 35' 35" W	101.60
12	S 25° 22' 35" E	10.00
13	S 17° 51' 35" E	145.00
14	S 41° 09' 15" E	199.14
15	S 01° 16' 26" W	158.27
16	S 01° 16' 26" W	139.53
17	N 72° 22' 34" W	100.18
18	N 75° 00' 37" W	183.10
19	N 86° 32' 03" W	253.20
20	N 77° 53' 48" W	277.33
21	S 89° 40' 41" W	415.23
22	S 61° 34' 03" W	411.54
23	S 64° 20' 54" W	269.35
24	S 75° 39' 25" W	507.92
25	S 55° 19' 45" W	321.24
26	S 41° 03' 21" W	340.65
27	S 47° 00' 29" W	92.48
28	N 31° 05' 29" W	137.97
29	N 31° 05' 29" W	254.55
30	N 00° 30' 36" W	321.30
31	N 19° 31' 02" E	245.48
32	N 55° 19' 45" E	362.35
33	N 64° 20' 54" E	252.71
34	S 77° 53' 48" E	281.83
35	S 86° 32' 03" E	257.74
36	S 74° 04' 43" E	262.66
37	N 35° 28' 09" E	178.63

CURVE	DELTA	RADIUS	ARC	TANGENT	CHORD	CHORD BRG
1	10° 34' 18"	5769.93	104.54	533.79	1063.04	N 39° 47' 34" E
2	2° 14' 56"	2824.72	110.33	55.45	110.87	N 63° 29' 57" E
3	1° 36' 00"	2814.79	78.60	39.30	78.60	N 65° 25' 25" E
4	3° 44' 00"	4357.37	283.92	142.01	283.87	N 68° 05' 25" E
5	1° 39' 15"	2914.79	84.15	42.08	84.15	N 69° 07' 47" E

OFFICE COPY NOT RECORDABLE

OFFICE COPY NOT RECORDABLE

BOUNDARY FOR ELIZABETH HUNT HOOKER IN 1st Qtr. R-7W T-3N, Cass Twp. AND 1st Qtr. R-7W T-3N, Madison Twp. Muskingum Co. Ohio June 6, 1988

Grand Total = 378.575 Ac.

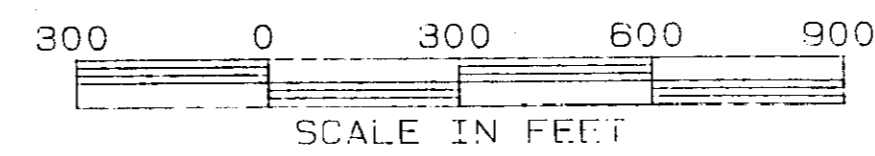

DESCRIPTION APPROVED FOR AUDITOR'S TRANSFER BY 4/21/83