

DESCRIPTION OF SURVEY FOR RAYMOND CUMMINS

Situated in the State of Ohio, County of Muskingum, Township of Madison, being part of the First Quarter, Township #3, Range #7 of the U.S. Military District, being more particularly described as follows:

Commencing at an iron pipe at the Northwest corner of said First Quarter (deed); thence along the North line of said First Quarter S 83° 40' 30" E ( 1,601.18 ) feet to a stone ( by deed ); thence leaving the North line of said First Quarter S 15° 56' 19"E ( 8,004.59 ) feet ( by deed ) to the center of County Road #50 ( Stilwell Rd. ), being the place of beginning for the property herein intended to be described; thence along the center of said County Road #50 the following Five courses;

#1- S 84° 47' 02" W ( 157.30 ) feet to a point with an iron pin (set) as an offset N 5° 12' 58" W ( 15.00 ) feet;  
#2- S 78° 23' 09" W ( 627.34 ) feet to a point with an iron pin (set) as an offset N 12° 21' 42" W ( 15.00 ) feet;  
#3- S 77° 38' 18" W ( 499.03 ) feet to a point with an iron pin (set) as an offset N 12° 21' 42" W ( 15.00 ) feet;  
#4- S 72° 28' 47" W ( 107.58 ) feet to a nail (found);  
#5- S 61° 19' 16" W ( 135.71 ) feet; thence leaving the center of said County Rd. #50 N 18° 14' 04" W ( 49.57 ) feet to the South bank of the Muskingum River; thence along said South bank the following Five courses;

#1- N 56° 17' 23" E ( 444.71 ) feet;  
#2- N 68° 38' 21" E ( 220.12 ) feet;  
#3- N 73° 34' 51" E ( 299.11 ) feet;  
#4- N 75° 40' 49" E ( 99.00 ) feet;  
#5- S 86° 55' 00" E ( 505.90 ) feet to the West line of the property as described in Deed Book 906, Page 327 of said County's Records; thence leaving said South bank and along the West line of said Deed reference S 16° 29' 04" E ( 115.70 ) feet to the place of beginning, passing through an iron pin (found) at ( 100.70 ) feet, containing ( 5.579 acres.

The bearings within this description are based on the West line of the property described in Deed Book 906, Page 327 as surveyed by J. Spilker R.S. #5862.

The above description is intended to describe all of the property contained in the prior deed reference Deed Book 848, Page 67, of said County's records.

This description was written by Charles R. Harkness from an actual survey completed on April 18, 1984, Registered Surveyor #6885.

**OFFICE COPY  
NOT RECORDABLE**

Charles R. Harkness

38-10-01-06  
Office Copy  
**SURVEY PLAT FOR RAYMOND CUMMINS**  
3880 STILLWELL RD

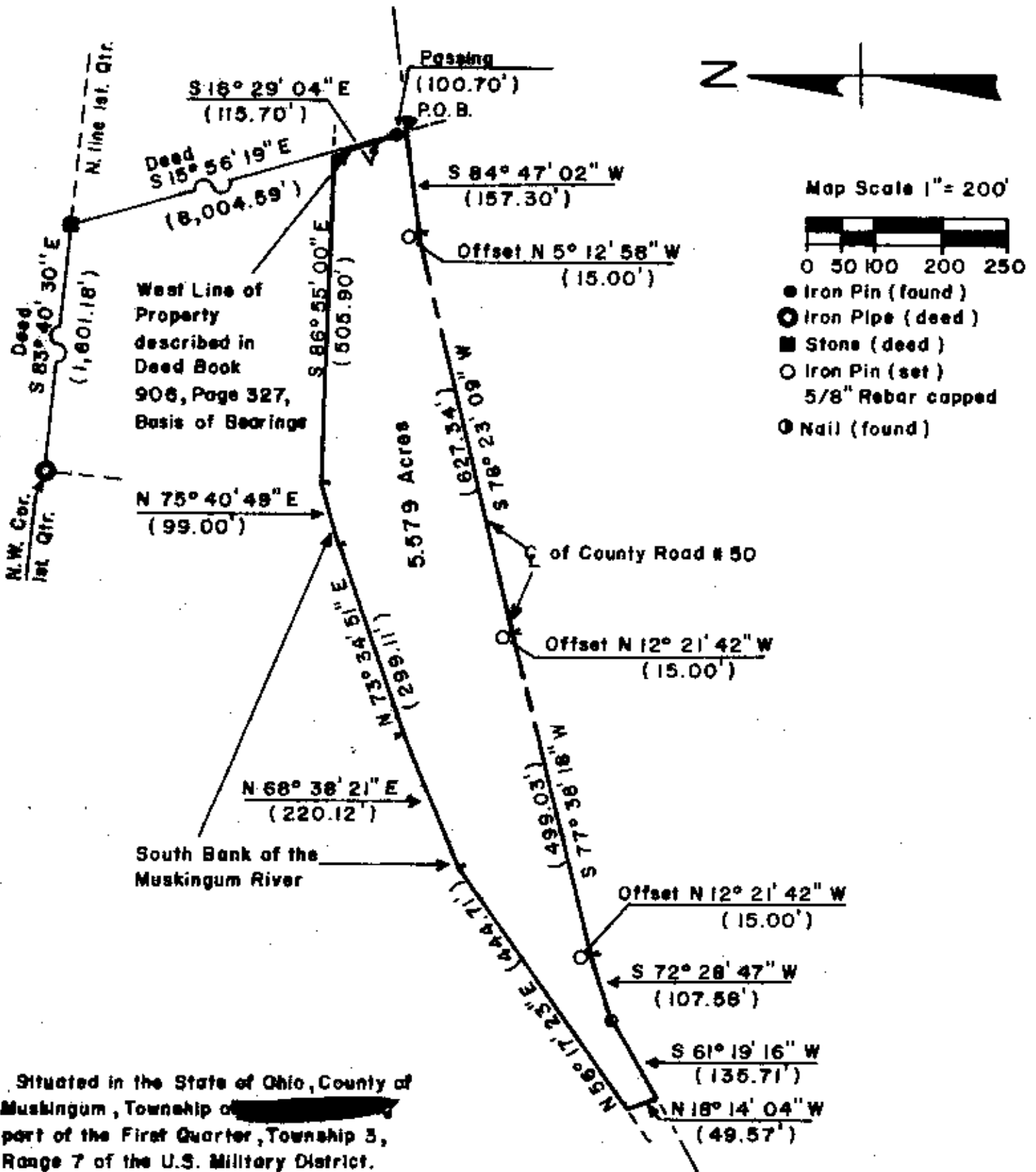

Situated in the State of Ohio, County of Muskingum, Township of [redacted] part of the First Quarter, Township 3, Range 7 of the U.S. Military District.

**REFERENCE'S**

Deed Book	Page
327	— 437
774	— 185
797	— 285
657	— 241
906	— 327
Prior	
848	— 67

This Plat was prepared by Charles R. Harkness Registered Surveyor #6885 from an actual Survey completed on April 18, 1985

**OFFICE COPY**  
**NOT RECORDABLE**

OKay  
4-22-85