

Legal Description

Situated in the State of Ohio, County of Muskingum, Township of Madison:

Being Part of Quarter Township 2, Township 3, Range 7 bounded and described as follows:

Commencing at the center of the cable towers on the east end of the suspension bridge across the Muskingum River and the center of State Route 208 leading to Dresden, Ohio: Thence deflecting from the center of said bridge 121 degrees 37 minutes to the right; bearing $N 37^{\circ} 06' E$ for 710.15 feet to a point in S.R. 208; Thence $N 47^{\circ} 19' E$ for 953.00 feet to a point in S.R. 208; Thence $N 67^{\circ} 44' E$ for 350.50 feet to a point in S.R. 208; Thence $N 77^{\circ} 41' E$ for 630.16 feet to a point in S.R. 208; Thence $S 81^{\circ} 06' E$ for 915.23 feet to the southeast corner of parcel recorded in Volume 842 Page 155 of said county deed records and the point of beginning; Thence $N 4^{\circ} 16' E$ for 334.63 feet, passing through an iron pipe at 30 feet; Thence $N 84^{\circ} 02' E$ for 170.18 feet to an iron pin; Thence $S 25^{\circ} 43' 22'' E$ for 522.76 feet to a point in S.R. 208, passing through an iron pin at 475.83 feet; Thence $N 64^{\circ} 31' 08'' W$ for 150.84 feet to a point in S.R. 208; Thence $N 75^{\circ} 57' 10'' W$ for 131.57 feet to a point in S.R. 208; Thence $N 81^{\circ} 46' 17'' W$ for 158.88 feet to the point of beginning containing

Subject to all legal highways

The above described parcel contains all the acreage remaining in original 7.0 Acre parcel recorded in deed Volume 758 Page 175

Surveyed by Larry G. Campbell Reg. No 5-5843
on May 21st 1983

**OFFICE COPY
NOT RECORDABLE**

Cent
Dres

38-20-02-02 PS



Iron Pipe Found
I.P. denotes
5/8" rebar set

Stone Found

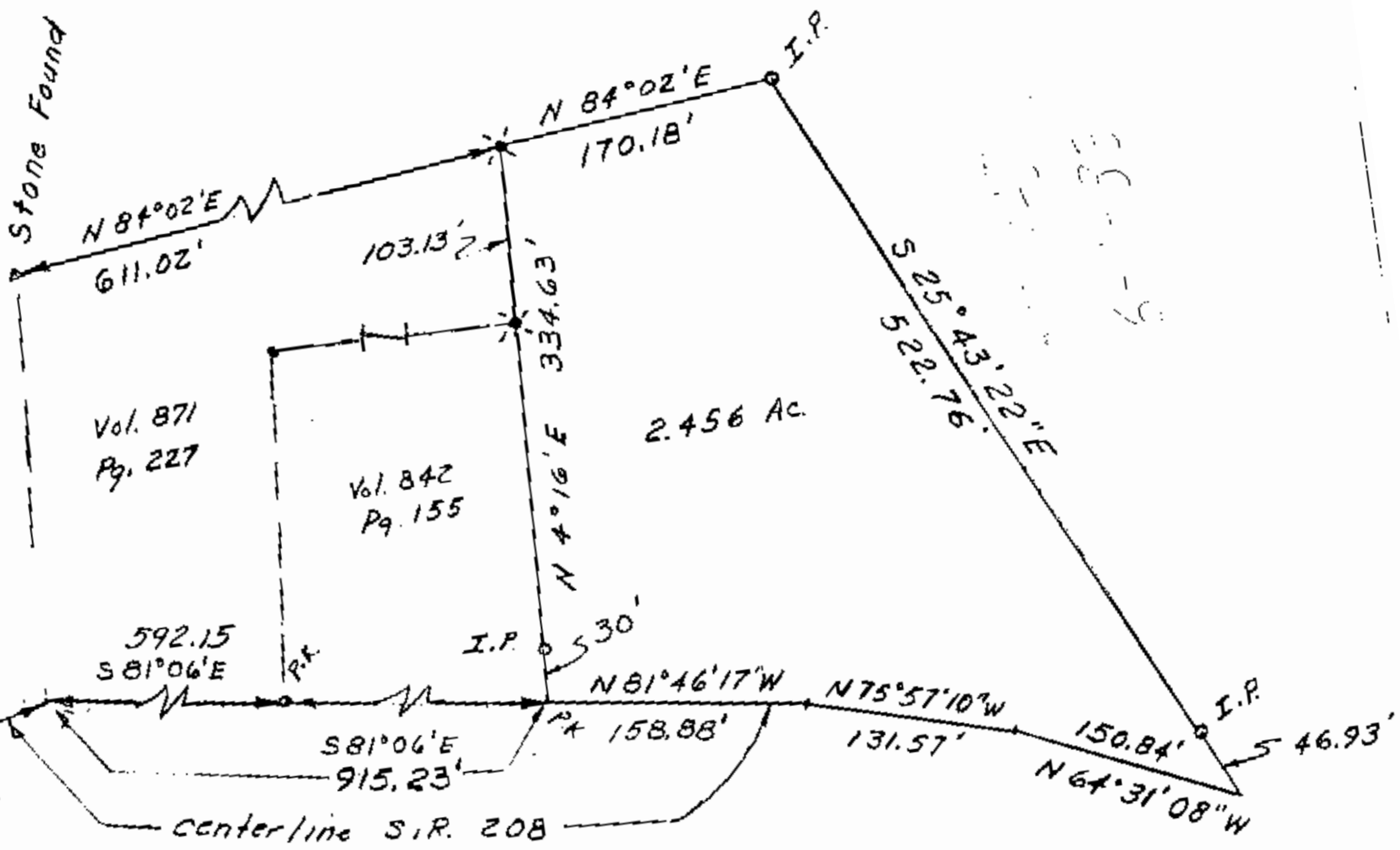

Center of East End
Towers

Centerline
Dresden Bridge

Part of Qtr. Twp. 2
Twp. 3, Rg. 7
Madison Twp.

OFFICE COPY
NOT RECORDABLE

5/28/83

Reg # 5-5843