

# SURVEY FOR ROBIN TACKETT

AUDITORS PARCEL NUMBER  
38-38-20-03-03-000 (PART)  
TO BE COMBINED WITH 38-38-20-03-03-001

SITUATED IN LOT 2 OF QUARTER TOWNSHIP 3, TOWNSHIP 3, RANGE 7, OF THE UNITED STATES MILITARY LANDS, MADISON TOWNSHIP, MUSKINGUM COUNTY, OHIO.

BEARINGS ARE BASED ON THE PREVIOUS SURVEY OF 4.049 MORE OR LESS ACRES CONVEYED TO R.E. RICHARDS BY DEED RECORDED IN VOLUME 691, PAGE 337 OF THE MUSKINGUM COUNTY DEED RECORDS.

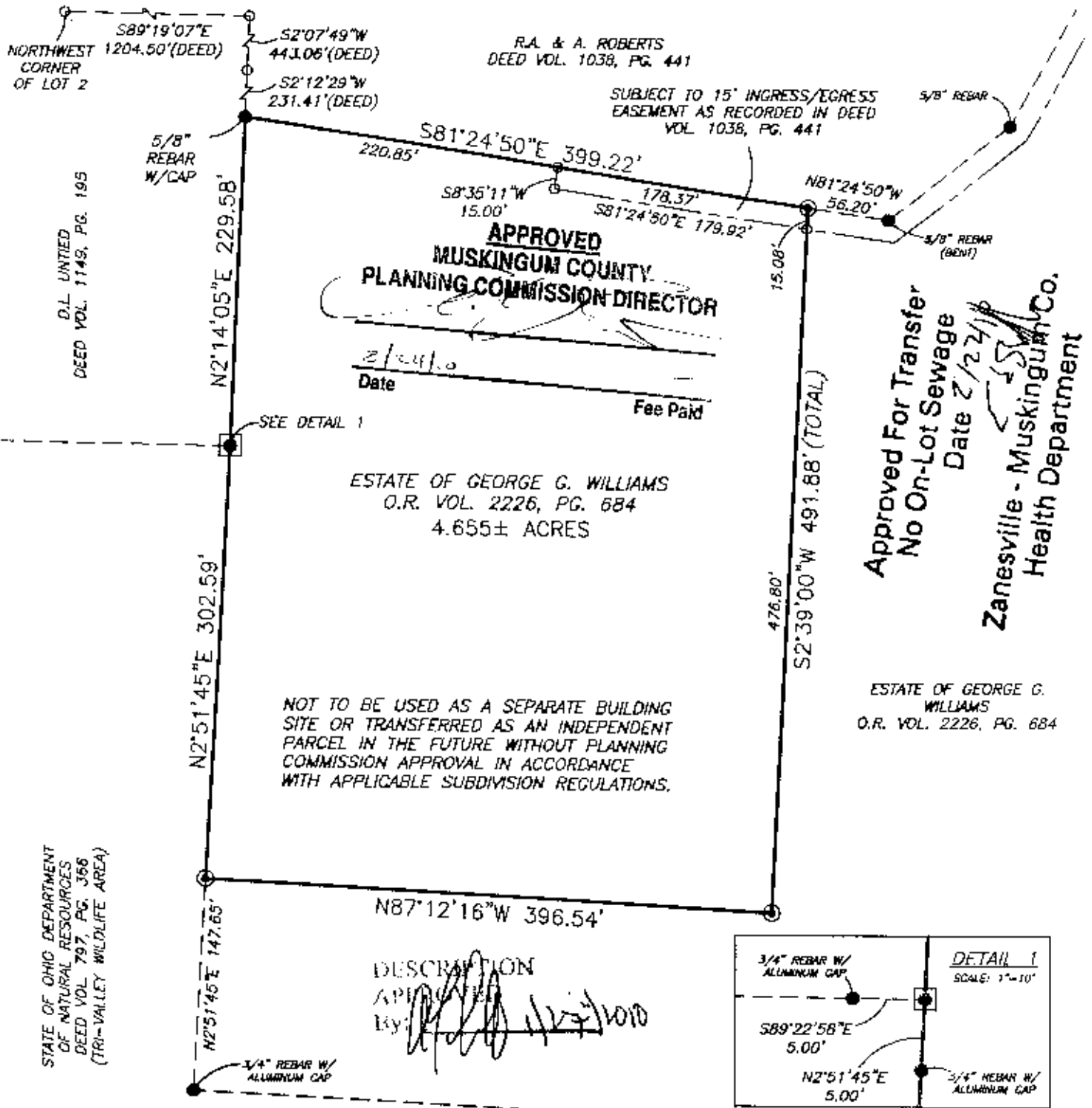

**APPROVED  
MUSKINGUM COUNTY  
PLANNING COMMISSION DIRECTOR**

Date: 2/24/10  
Fee Paid: \_\_\_\_\_

ESTATE OF GEORGE G. WILLIAMS  
O.R. VOL. 2226, PG. 684  
4.655± ACRES

NOT TO BE USED AS A SEPARATE BUILDING SITE OR TRANSFERRED AS AN INDEPENDENT PARCEL IN THE FUTURE WITHOUT PLANNING COMMISSION APPROVAL IN ACCORDANCE WITH APPLICABLE SUBDIVISION REGULATIONS.

Approved For Transfer  
No On-Lot Sewage  
Date 2/22/10  
Zanesville - Muskingum Co.  
Health Department

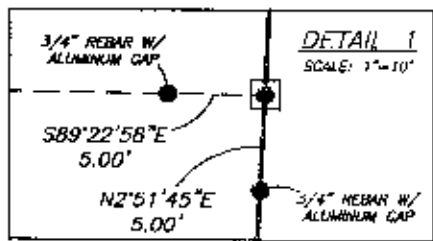

## RESEARCH

DEEDS AS SHOWN  
PREVIOUS SURVEY OF A 4.049± AC. TRACT COMPLETED JUNE 1, 1990 BY W.J. BIEDENBACH PS5718  
PREVIOUS SURVEY OF A 20' ROADWAY EASEMENT COMPLETED FEB. 22, 1985 BY W.J. BIEDENBACH PS5718  
PREVIOUS SURVEY OF A 1583.08± AC. TRACT OF THE TRI-VALLEY WILDLIFE AREA COMPLETED JAN. 18, 2000 BY J.D. NEWCOMBE PS7321 (LWV ENGINEERING, INC.)

## LEGEND

- EXISTING IRON PIN
- ⊙ IRON PIN SET
- ⊖ (5/8\" REBAR W/CAP)
- ANGLE POINTS
- ⊠ STONE FOUND

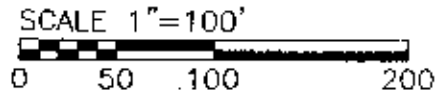

I HEREBY CERTIFY TO THE BEST OF MY KNOWLEDGE AND BELIEF THE ABOVE PLAT AND SURVEY TO BE CORRECT AS PREPARED BY ME, THIS 19th DAY OF JANUARY, 2010.

OFFICE COPY  
NOT RECORDABLE

MICHAEL D. NICHOLS  
REGISTERED SURVEYOR #6920



THIS PROPERTY IS SUBJECT TO ALL EASEMENTS, RIGHT OF WAYS, OR RESTRICTIONS, WHETHER RECORDED OR IMPLIED. THIS PLAT IS INTENDED FOR THE LEGAL TRANSFER OF THE PROPERTY SHOWN AND DOES NOT INTEND TO SHOW ANY OR ALL OF THE EASEMENTS, RIGHT OF WAYS, RESTRICTIONS OR ENCROACHMENTS UNLESS OTHERWISE INDICATED.

**BIEDENBACH SURVEYING, INC.**

3010 EAST PIKE, ZANESVILLE, OHIO 43701  
phone: 740-453-4850, fax: 740-450-1000, email: bledenbach@es.net

DRAWN BY: JWL

DATE: 01-19-10

SCALE: 1\"/>

CHECKED BY: MDN

5420

DRAWING NO:  
2/10480/0120.dwg