

Richard Max Graves
Registered Surveyor
2925 Kenlo Woods Dr.
Nashport, Ohio 43830

Situated in the State of Ohio, County of Muskingum,
Township of Madison:

Being a Part of Quarter Township Three(3), Township Three
(3), Range Seven (7) United States Military Lands and being part
of the same property now owned by John L. Smythe Sr. and Ethel A.
Smythe and Recorded in Deed Book 857, Page 248 of the Muskingum
County Deed Records bounded and described as follows:

Commencing at a stone found at the southwest corner of said
Quarter Township 3; thence north 2 degrees 25 minutes 25 seconds
east (the base of bearings true north) along the west line of said
quarter township 8641.51 feet to a point; thence south 85 degrees
40 minutes 48 seconds east 335.87 feet to an existing iron pin
at the southwest corner of a 0.39 acre tract formerly owned by
Ruth B. Shumacher and Recorded in Deed Book 533, Page 537 of
the Muskingum County Deed Records; thence continuing south 85
degrees 40 minutes 48 seconds east 402.00 feet to an iron pin
set at the true place of beginning for the following described
parcel; thence changing bearings to the same bearings used on
previous survey north 00 degrees 01 minutes 59 seconds east (true
north on same line North 4 degrees 19 minutes 12 seconds
east) a distance of 177.86 feet to an iron pin set; thence
south 89 degrees 59 minutes 19 seconds east 140.89 feet to an
iron pin found; thence north 67 degrees 14 minutes 04 seconds
east 98.22 feet to an iron pin found (northeast corner grantor
herein Vol.857, Pg. 248); thence south 1 degree 35 minutes 58
seconds east 216.06 feet to an iron pin found at the southeast
corner of said grantor herein; thence north 89 degrees 58 minutes
01 seconds west 237.59 feet to the true place of beginning
containing One and no hundredths (1.00) acre more or less

Part of Auditors Parcel # 38-38-20-03-42-000

This description was written February 27, 1987 by Richard
Max Graves Registered Surveyor No. 5792

The following easement was not resurveyed and is the same
as shown in Deed Book 857, Page 248.

Beginning at the Northeast corner of the above described 1.4177 acre
tract; thence S. 67 degrees 13'20"W 98.25 feet to a point marked by
an iron pin; thence N. 89 degrees 59'40"W 514.54 feet to a point
marked by an iron pin, said point being on the East right-of-way line
of State Route 666; thence N. 08 degrees 41'48"E 30.85 feet along the
East right-of-way line of State Route 666 to a point; thence S. 89
degrees 59'40"E 505.03 feet to a point; thence N. 67 degrees 13'20"E
102.53 feet to a point; thence S. 01 degrees 35'58"E 32.18 feet to
the place of beginning.

**OFFICE COPY
NOT RECORDABLE**

DESCRIPTION APPROVED
for Auditor's transfer
By _____

3 2 2 1

BASIS OF BEARINGS TO P.O.B. TRUE NORTH
 BASIS OF BEARINGS / AC. PAR. VOL. 743, P. 337

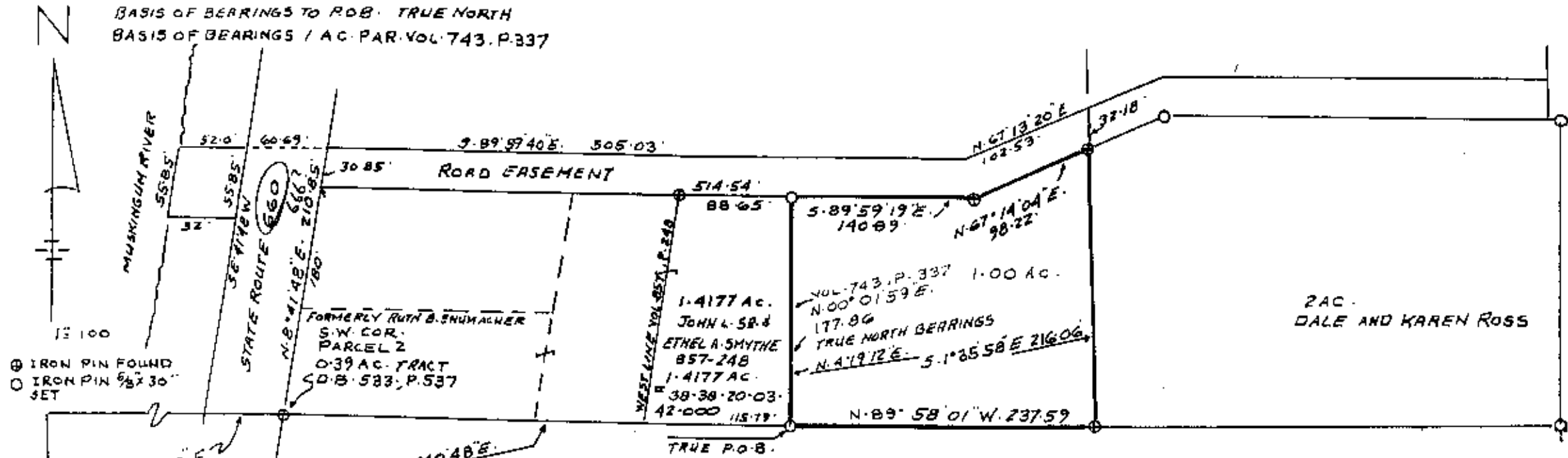

FORMERLY RUTH B. SHUMAKER
 S.W. COR.
 PARCEL 2
 0.39 AC. TRACT
 S.D.B. 533, P. 537

1.4177 AC.
 JOHN L. SMYTHE SR.
 ETHEL A. SMYTHE
 857-248
 1.4177 AC.
 38-38-20-03
 42-000 115.19

VOL. 743, P. 337 1.00 AC.
 N 00° 01' 59" E
 177.86
 TRUE NORTH BEARINGS
 N 41° 19' 12" E - 5.1° 25' 58" E 216.06

2 AC.
 DALE AND KAREN ROSS

PHILLIP WARD 530-838
 40.16 AC.

LINES NOT TO SCALE

SURVEY REFERENCES

- VOL. 743, P. 337
- VOL. 857, P. 248
- VOL. 857, P. 112
- VOL. 533, P. 537
- VOL. 530, P. 838
- VOL. 705, P. 147

U.S.G.S. DRESDEN QUAD.
 MADISON TWP. TAX MAP

MAP SHOWING SURVEY OF 1.00 AC.
 FOR DALE AND KAREN ROSS
 NOW OWNED BY JOHN L. SMYTHE SR.
 ETHEL A. SMYTHE VOL. 857, P. 248
 QTR. TWP. 3, TWP. 3, RANGE 7
 U.S.M.L. MADISON TOWNSHIP
 MUSKINGUM COUNTY, OHIO

DESCRIPTION APPROVED
 for Auditor's transfer

By J. J. [Signature]
 3-2-87

RICHARD MAX GRAVES
 REGISTERED SURVEYOR 5792
 2755 WOODS DR.
 WOODS DR. 43080
 742-997
 Richard Max Graves
**OFFICE COPY
 NOT RECORDABLE**

38-20-03-42-001
 N/A

38-20-03-42-001