

38-30-02-03-002
N/A

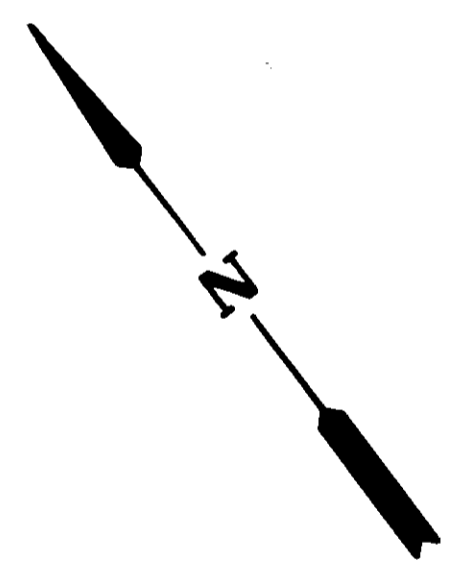
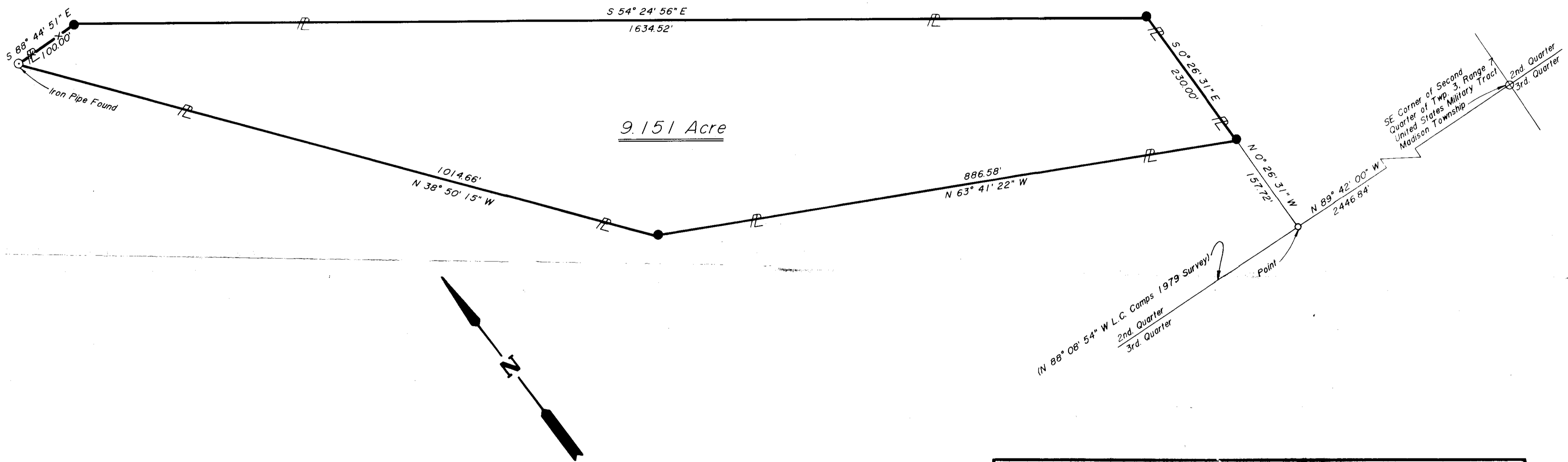

The T&W Company <small>BOX 648 • NEW LEXINGTON, OHIO 43764 • 614-342-5131</small>			ENGINEERING SURVEYING RESOURCE DEVELOPMENT
SURVEY FOR <u>Muskingum Mining Company</u>		DATE: <u>7/7/83</u>	
● IRON PIN SET ⊕ IRON PIN FOUND ⊕ POST ▲ RAILROAD SPIKE FOUND ⊕ RAILROAD SPIKE FOUND ★ FENCE	● STONE FOUND ● PK SPIKE SET	RANGE <u>7</u> TOWNSHIP <u>3</u> SECTION <u>2nd Quarter</u> TOWNSHIP <u>Madison</u> COUNTY <u>Muskingum</u>	SCALE: <u>1" = 100'</u>
RONALD M. MERCKLE OHIO REG. SURVEYOR No. 6413		OFFICE COPY NOT RECORDABLE THOMAS C. WILSON OHIO REG. SURVEYOR No. 6465	

OFFICE COPY
NOT RECORDABLE