

HEBELL E. LITVILL and JUDITH LINDA LITVILL,  
husband and wife

Muskingum County, State of Ohio, for valuable consideration paid, grant

of several warranty covenants, to

Muskingum County, Ohio, containing

the following parcels:

1. 11. East Hill

following real property:

Situated in the Township of Waterloo, County of Muskingum, State of Ohio, containing 19.394 acres, more or less, subject to all easements of record, being the same as described in the plat of the same as shown on page 7, United States Tax Map, Waterloo Township, Ohio, described as follows:

Beginning, for reference, to the corner at corner of the 2nd Quarter of Township 3; thence North 10 degrees 42 minutes 30 seconds West (North 88 degrees 18 minutes 14 seconds West-L.C. Camp's 1979 Survey) 2446.84 feet to a point; thence North 15 minutes 31 seconds West 1303.37 feet to an iron pin set in principle place of beginning; thence North 10 degrees 42 minutes 30 seconds West 116.18 feet to an iron pin set in principle place of beginning; thence North 38 degrees 03 minutes 31 seconds West 513.45 feet; thence South 0 degrees 26 minutes 31 seconds East 337.86 feet to the principle place of beginning. The tract as surveyed contains 19.394 acres, more or less, subject to all easements of record.

The bearings noted in the above description are based on the line between the Second Quarter and Third Quarter of Township 3 as being North 89 degrees 42 minutes 30 seconds West (North 88 degrees 03 minutes 14 seconds West-L.C. Camp's 1979 Survey).

Iron pins set are 3/8 inch rebar, 30 inches long, with plastic identification caps set flush with the ground.

As surveyed by Thomas C. Wilson, Ohio Registered Surveyor, No. 6485.

Excepting Oil and Gas Leases of record.

DESCRIPTION APPROVED  
for Auditor's transfer  
By JY Hambl  
8-26-86

**OFFICE COPY  
NOT RECORDABLE**

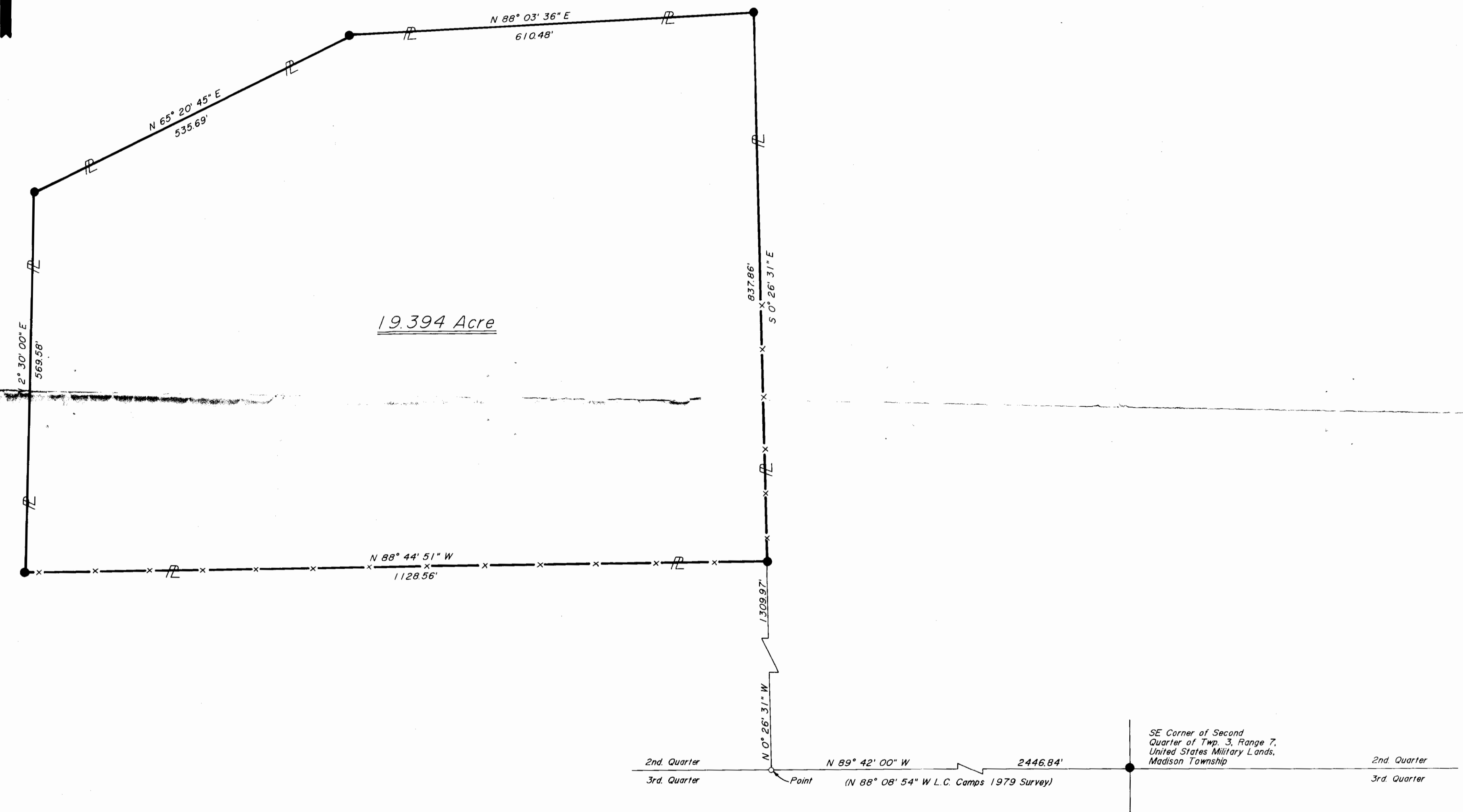

19.394 Acre

2nd Quarter 3rd Quarter Point (N 88° 08' 54" W L.C. Camps 1979 Survey) N 89° 42' 00" W 2446.84' SE Corner of Second Quarter of Twp. 3, Range 7, United States Military Lands, Madison Township 2nd Quarter 3rd Quarter

OFFICE COPY  
NOT RECORDABLE

DESCRIPTION APPROVED  
for Auditor's transfer  
By *J. J. Hambl*  
8-26-86

<b>The T&amp;W Company</b>		ENGINEERING SURVEYING RESOURCE CORPORATION
<small>BOX 648 • NEW LEXINGTON, OHIO 43764 • 614-342-5131</small>		
SURVEY FOR <u>Muskingum Mining Company</u>		
DATE: <u>7/7/83</u>	RANGE <u>7</u>	
● IRON PIN SET	TOWNSHIP <u>3</u>	
○ IRON PIN FOUND	SECTION <u>2nd Quarter</u>	
⊕ POST	POL TOWNSHIP <u>Madison</u>	
▲ RAILROAD SPIKE SET	COUNTY <u>Muskingum</u>	
◻ RAILROAD SPIKE FOUND	SCALE <u>1" = 100'</u>	
— FENCE	● PK SPIKE SET	
RONALD M. MERCKLE OHIO REG. SURVEYOR No. 6473		<i>James C. Wilson</i> OHIO REG. SURVEYOR No. 6473