

### Legal Description

Situated in the County of Muskingum, in the State of Ohio and in the Township of Madison and being part of the East Half of Quarter Township 1, Township 2, Range 7 of the Congress Lands East of the Scioto River. being bounded and described as follows:

Commencing at a stone at the southwest corner of the East Half of Quarter Township 1, Township 2 Range 7; Thence North 1460.90 feet to an iron pin and the point of beginning;  
Thence North for 500.03 feet to an iron pin;  
Thence  $S 89^{\circ} 10' 07'' E$  for 144.04 feet to an iron pin;  
Thence  $S 1^{\circ} 29' 07'' W$  for 179.97 feet to an iron pin;  
Thence  $S 89^{\circ} 10' 07'' E$  for 239.93 feet to a point in said road; passing through an iron pin at 218.39 feet;  
Thence  $S 1^{\circ} 30' W$  for 392.77 feet to a point in said road;  
Thence  $N 78^{\circ} 03' W$  for 377.16 feet to an iron pin, passing through an iron pin at 25.35 feet, to the point of beginning containing 3.65 Acres

Subject to all legal highways

Surveyed by **OFFICE COPY**  
**NOT RECORDABLE** **NOT RECORDABLE**  
on March 12, 1983 **NOT RECORDABLE** Camp Reg. # 5-5843

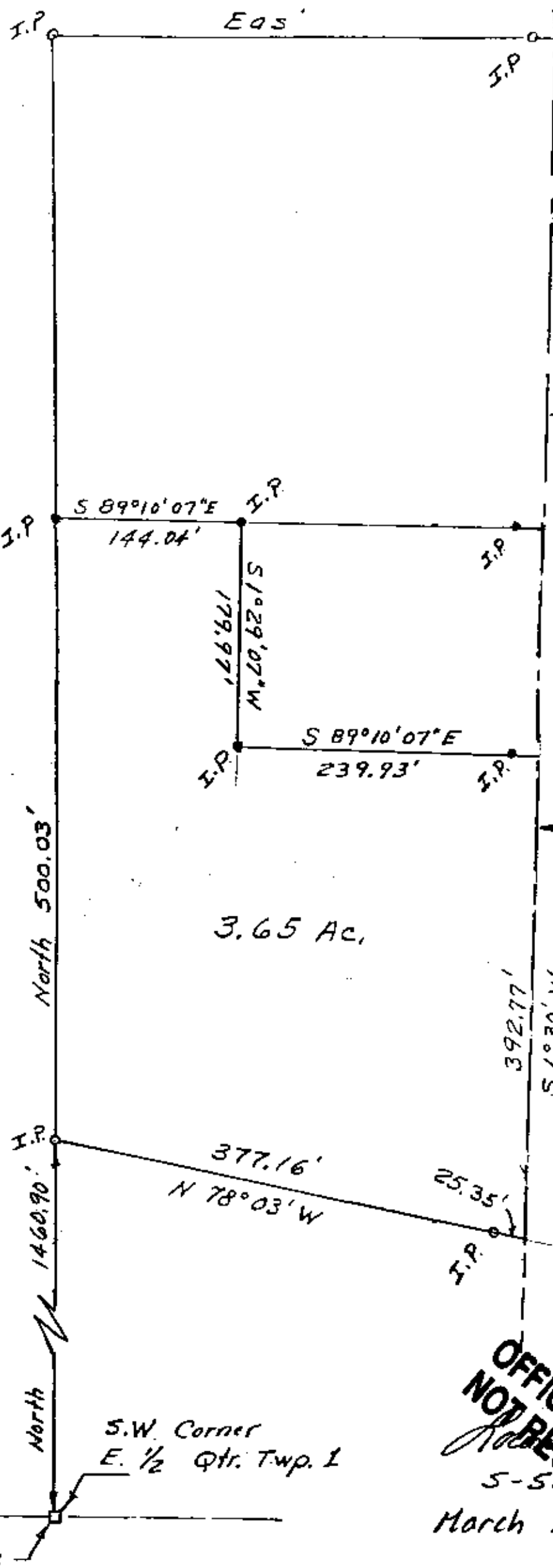

1" = 100'

o denotes I.P. Found

• I.P. denotes 5/8" rebar set

OFFICE COPY  
 NOT RECORDABLE  
 5-58  
 March 12, 1958

Legal Description

Situated in the County of Muskingum, in the State of Ohio and in the Township of Madison and being part of the East Half of Quarter Township 1, Township 2, Range 7 of the Congress Lands East of the Scioto River. being bounded and described as follows:

Commencing at a stone at the southwest corner of the East Half of Quarter Township 1, Township 2 Range 7; Thence North 1460.90 feet to an iron pin; Thence North 500.03 feet to an iron pin; Thence  $S 89^{\circ} 10' 07'' E$  for 144.04 feet to an iron pin and the point of beginning; Thence  $S 1^{\circ} 29' 07'' W$  for 179.97 feet to an iron pin; Thence  $S 89^{\circ} 10' 07''$  for 239.93 feet to a point in County Road 4, passing through an iron pin at 218.39 feet; Thence  $N 1^{\circ} 30' 00'' E$  for 179.97 feet to a point in said road; Thence  $N 89^{\circ} 10' 07'' W$  for 239.99 feet to an iron pin, passing through an iron pin at 20.05 feet, to the point of beginning containing 0.991 Acres

Subject to all legal highways

Surveyed by Loren C Camp Reg. # 5-5843 on March 12, 1983

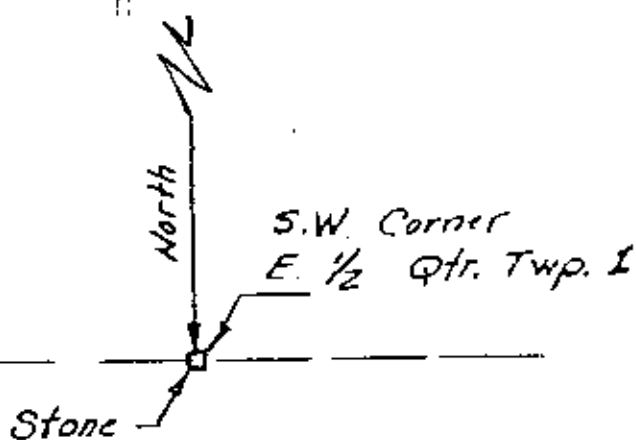

OFFICE COPY  
NOT RECORDABLE  
Loren C Camp  
5-5843  
March 12, 1983

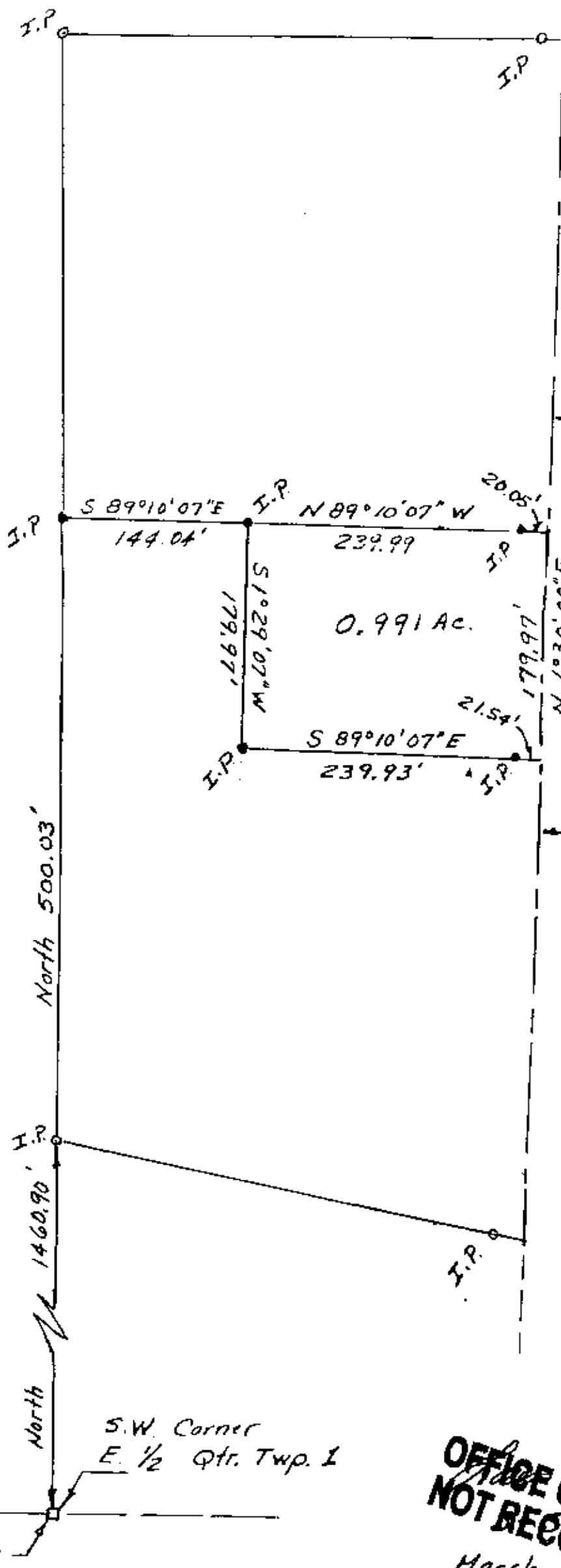

1" = 100'

- denotes I.P. Found
- I.P. denotes 5/8" rebar set

County Road 4

Being part of the  
East 1/2 of Qtr.  
Twp 1, Twp 2 Rg 7  
Madison Twp.

owner: Paul Kimble  
8.14 Ac.  
Vol. 771 Pg 249

S.W. Corner  
E. 1/2 Qtr. Twp. 1

Stone

**OFFICE COPY**  
**NOT RECORDABLE**  
March 12, 1943

Legal Description

Situated in the County of Muskingum, in the State of Ohio and in the Township of Madison and being part of the East Half of Quarter Township 1, Township 2, Range 7 of the Congress Lands East of the Scioto River. being bounded and described as follows:

Commencing at a stone at the southwest corner of the East Half of Quarter Township 1, Township 2 Range 7; Thence North 1460.90 feet to an iron pin; Thence North 500.03 feet to an iron pin and the point of beginning;  
Thence North for 388.67 feet to an iron pin;  
Thence East for 394.31 feet to a point in County Road 4, passing through an iron pin at 377.63 feet;  
Thence S 1° 30' W for 394.37 feet to a point in said road;  
Thence N 89° 10' 07" W for 384.03 feet to an iron pin, passing through an iron pin at 20.05 feet, and the point of beginning containing 3.49 Acres

Subject to all legal highways

OFFICE COPY  
NOT RECORDABLE

Surveyed by Loren C. Camp Reg # S-5843  
on March 12, 1915

OFFICE COPY  
NOT RECORDABLE

