



LEGEND

- Iron Pin Found, 1/2" rebar
- ⊙ Iron Pin Set, 5/8" rebar
- ⊕ Corner Post
- ***** Fence
- ▨ Septic & Leach Field Easement

REFERENCES

- DR 559-594
- DR 870-203
- DR 703-247
- DR 685-180
- DR 619-69
- Tax Map
- USGS Quad-Adamsville

SITUATED IN AND BEING A PART OF

The Northeast Quarter of Section 21, T-3-N, R-7-W, Madison Township, Muskingum County, Ohio.

PART OF PARCEL NO.

38-38-70-21-19-000 (± 0.50 ac.)

BASIS OF BEARINGS

Bearings are based on the centerline of Co. Rd. 99 as described on DR 870-203 being S 54° 00' 00" E.

J. & D. Bowman
619-69

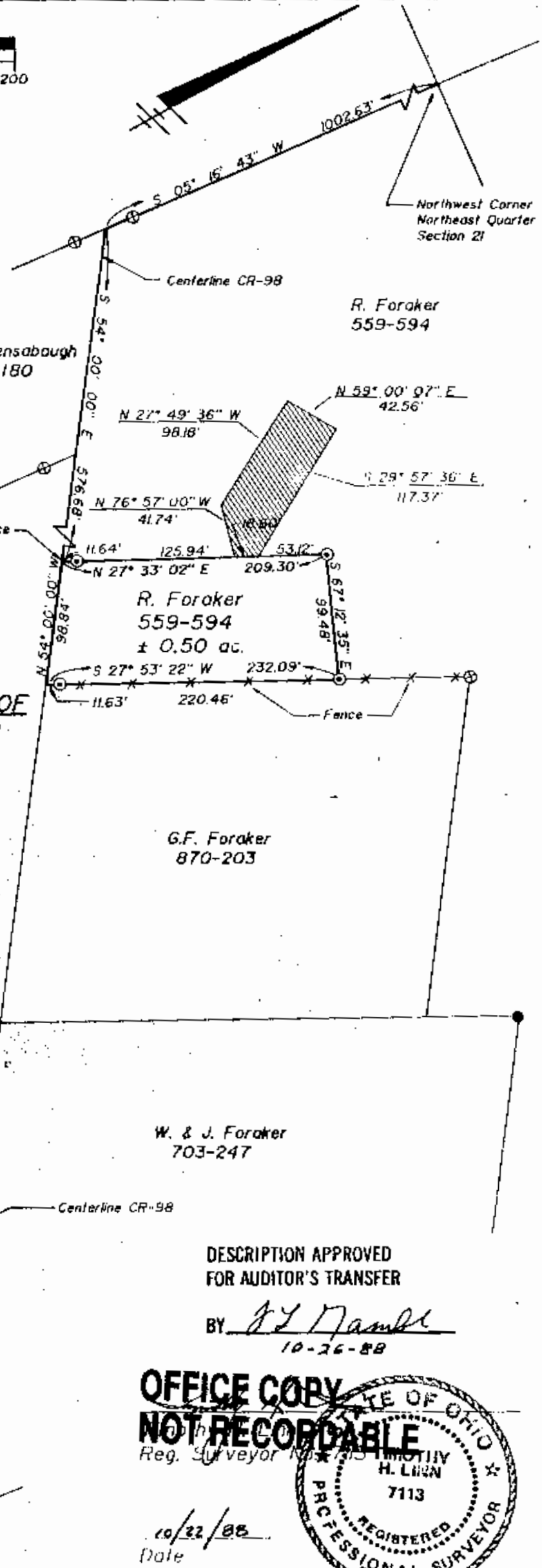

DESCRIPTION APPROVED
FOR AUDITOR'S TRANSFER

BY J. J. Nantz
10-26-88

OFFICE COPY
NOT RECORDABLE

Reg. Surveyor No. 7113
TIMOTHY H. LINN
7113
REGISTERED PROFESSIONAL SURVEYOR

10/22/88
Date



Linn Engineering, Inc.
Civil Engineering Consultants
P.O. Box 2671, Zanesville, Ohio 43702-2671

614 452-7411