

SURVEY PLAT FOR BRENDA HITTLE

SITUATED IN THE WEST HALF OF QUARTER TOWNSHIP #1, T-2, R-7, MADISON TOWNSHIP, MUSKINGUM COUNTY, OHIO. BEING A 35.210 ACRE PARCEL, OUT OF THE LANDS OF LOUANNA MAY HITTLE AS CONVEYED IN DEED BOOK 611 PAGE 027 OF THE MUSKINGUM COUNTY DEED RECORDS.

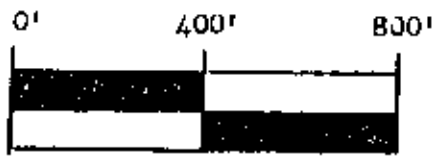

SCALE 1" = 400.00'

C. & B. BAKER (539/914)

PART OF PARCEL #3B-38-90-01-15-000

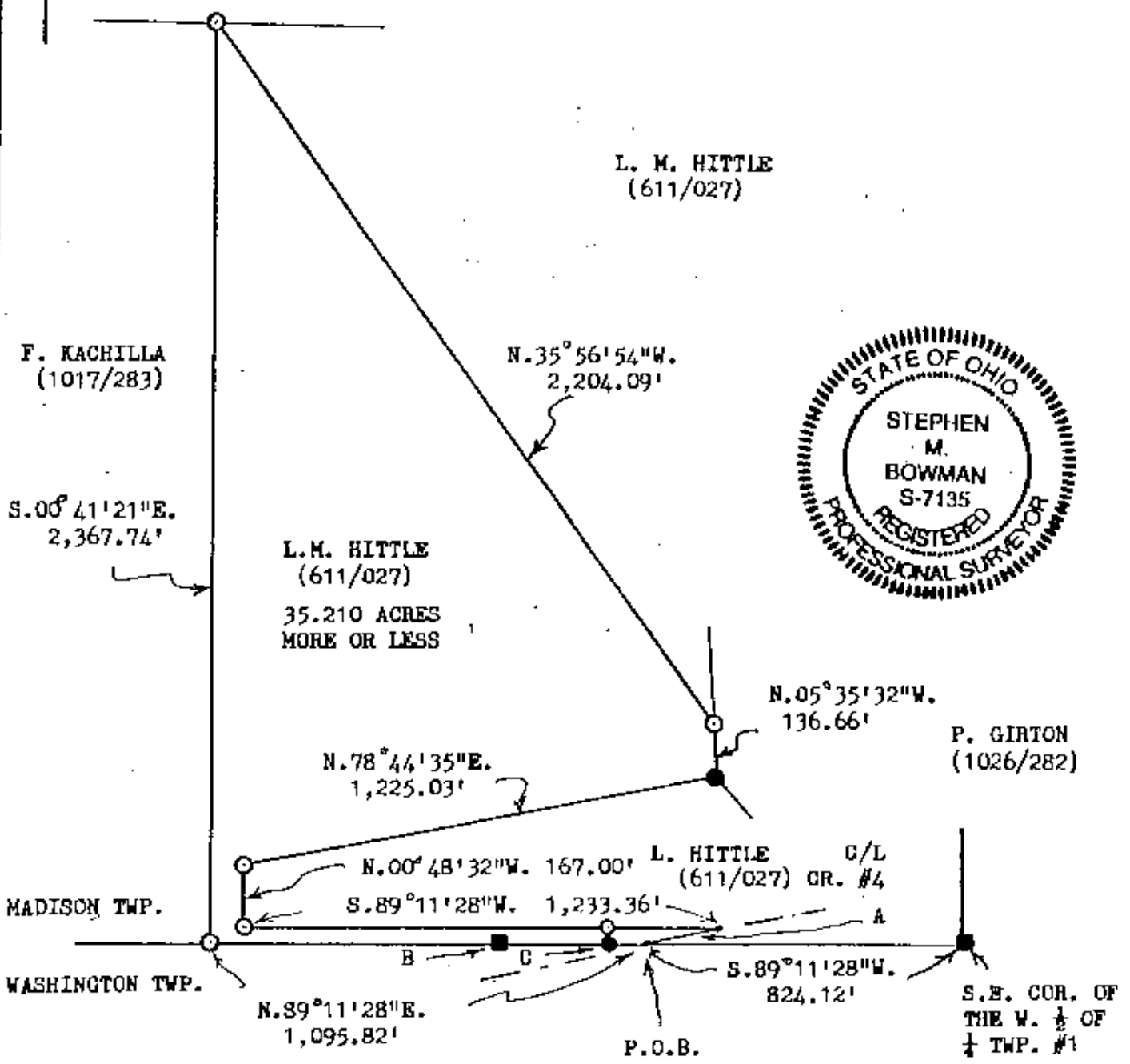

DESCRIPTION APPROVED FOR AUDITOR'S TRANSFER

By *[Signature]* 6-29-93

- A N.78°46'59"E. 221.41'
- B 736.54'
- C 1,009.51'

BOWMAN AND ASSOCIATES
48 THIRD ST.
FRAZEYSBURG, OHIO 43822

CLIENT BRENDA HITTLE
SECTION _____, T. 1, R. 7
MADISON _____ TOWNSHIP, MUSKINGUM COUNTY

LEGEND
○ - IRON PIN SET ● - IRON PIN FOUND
△ - RR/MINE SPIKE SET ▲ - RR/MINE SPIKE FOUND
° - POINT

[Signature]
STEPHEN M. BOWMAN S-7135

I CERTIFY THIS DRAWING REPRESENTS A SURVEY CONDUCTED BY ME ON 6/18/93