

BOWMAN SURVEYING
1340 Linden Avenue
Zanesville, Ohio 43701
PH. (740) 454-0496

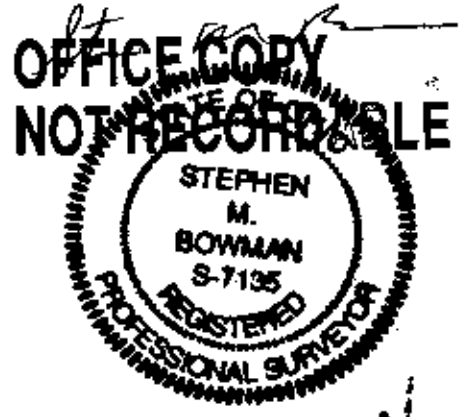

**SURVEY DESCRIPTION
FOR
Betty Baker**

AUDITORS PARCEL
38-90-01-18-000 66.06 Acres

Situated in Quarter Township 1, T-2-N, R-7-W, U.S.M.L., Madison Township, Muskingum County, Ohio.

Commencing at a stone found marking the Southwest corner of the East half of Quarter Township 1; Thence, N.01°22'55"E. a distance of 2,348.85 feet along the West line of the East half of Quarter Township 1 to a found iron pin on the Northwest corner of the lands of W. Hughes (958/229), and BEING THE POINT OF BEGINNING;

Thence, S.88°26'05"E. a distance of 394.31 feet along the North line of said Hughes lands to a point in the center of Mutton Ridge Road, passing a found iron pin at 377.66';

Thence, N.01°34'02"E. a distance of 185.67 feet along said road to a point;

Thence, N.10°03'44"W. a distance of 343.10 feet along said road to a point;

Thence, N.06°52'01"W. a distance of 715.76 feet along said road to a point;

Thence, N.03°12'02"W. a distance of 192.01 feet along said road to a point on the Southeast corner of the lands of D. & M. Merriam (1922/348);

Thence, N.87°38'55"W. a distance of 245.65 feet along said Merriam lands to a found iron pin, passing a found iron pin at 30.00';

Thence, S.47°54'11"W. a distance of 101.51 feet along said Merriam lands to a found iron pin;

Thence, N.87°35'04"W. a distance of 853.18 feet along said Merriam lands to a found iron pin on the eastern line of the lands of The State of Ohio, Department of Natural Resources (1511/231);

Thence, S.67°23'12"W. a distance of 1,099.94 feet along said State lands to a found aluminum monument;

Thence, S.01°36'54"W. a distance of 903.34 feet along said State lands to a stone found on the North line of the lands of B. Woerner (1124/545);

Thence, N.87°08'07"E. a distance of 63.89 feet along said Woerner lands to a found iron pin on the Northwest corner of the lands of J. Hohman (1508/146);

Thence, S.87°53'27"E. a distance of 1,908.51 feet along said Hohman lands and the lands of W. Hughes (1068/587) to the point of beginning.

The above described parcel contains 66.06 acres, more or less and is subject to all legal easements and right of ways. All set rebars are 5/8" x 30" rebars with plastic D. caps. North is based upon an assumed meridian.

Description was taken from an actual field survey by Bowman Surveying, Stephen M. Bowman, P.S.#7135. February 4, 2008.



APPROVED FOR CLOSURE
[Signature] 2/5/2008

EXEMPT FROM
PLANNING COMMISSION
[Signature] 2/5/2008

SURVEY PLAT FOR BETTY BAKER

SITUATED IN QUARTER TOWNSHIP 1, T-2-N, R-7-W, U.S.M.L., MADISON TOWNSHIP
MUSKINGUM COUNTY, OHIO.

AUDITORS PARCEL
38-90-01-18-000

NORTH IS BASED UPON
AN ASSUMED MERIDIAN

SCALE 1" = 250'

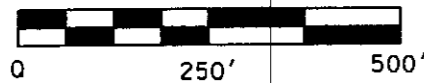

O.D.N.R
(1511/231)

ALUMINUM MON.

BETTY BAKER
(1125/196)
(TRACT 2)
66.06 ACRES

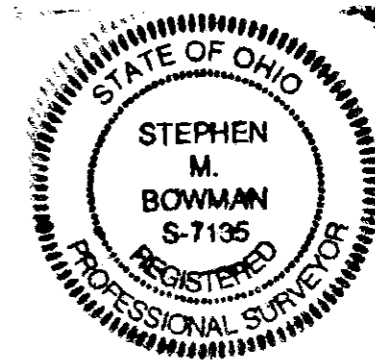

LEGEND

- STONE FOUND
- IRON PIN FOUND
- ⊕ 5/8" X 30" REBAR SET W/ I.D. CAP
- POINT
- CENTERLINE

I CERTIFY THIS DRAWING WAS PREPARED
FROM AN ACTUAL FIELD SURVEY I CONDUCTED

Stephen M. Bowman
STEPHEN M. BOWMAN
REGISTERED PROFESSIONAL SURVEYOR S. #7135

BOWMAN SURVEYING
1340 LINDEN AVENUE
ZANESVILLE, OHIO 43701
PHONE/FAX 740-454-0496
JOB: M-08005 DATE: 02/04/08

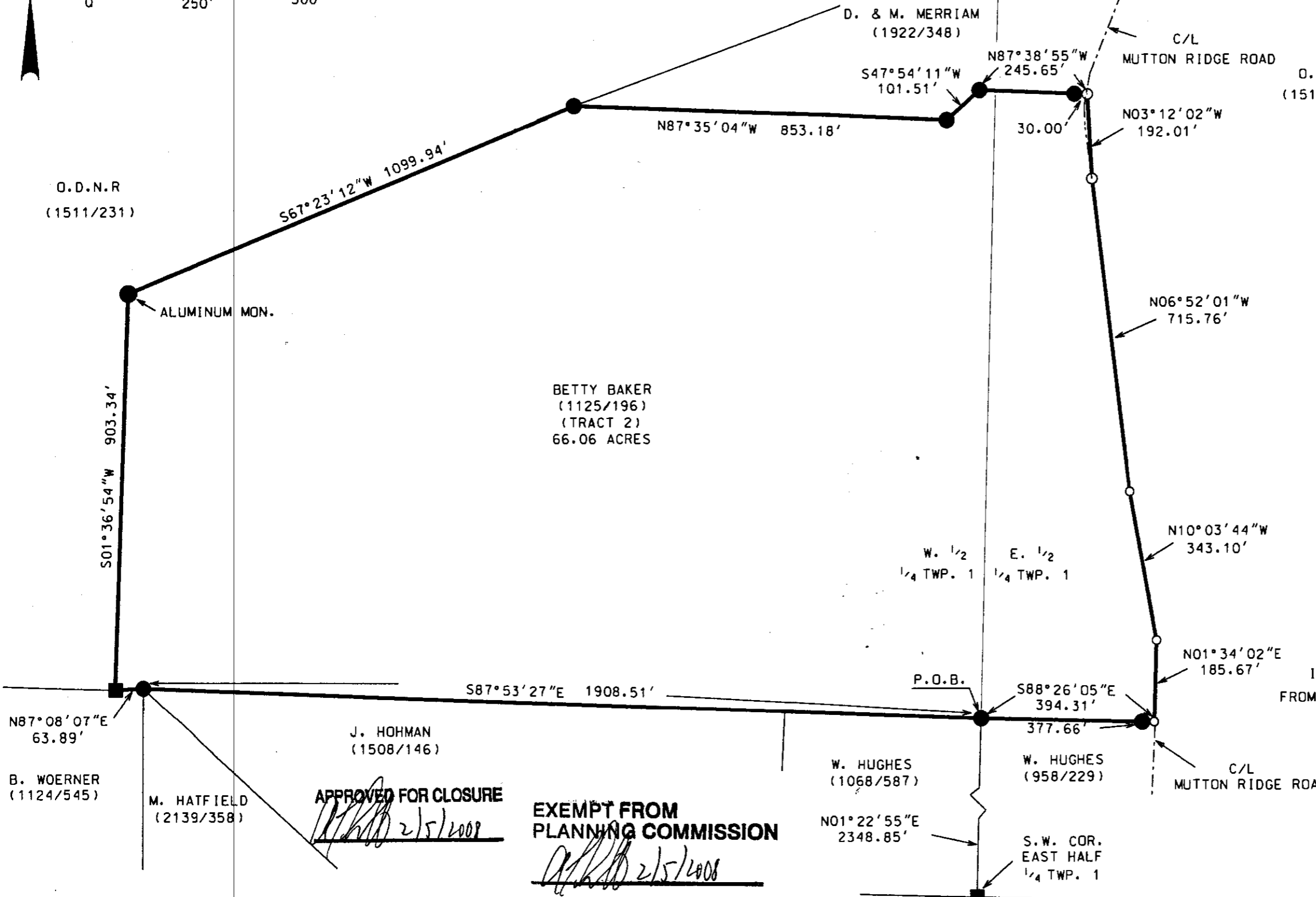

APPROVED FOR CLOSURE
[Signature] 2/5/2008

EXEMPT FROM
PLANNING COMMISSION
[Signature] 2/5/2008