

2-11

~~40-40-20~~
40-40-20-05-001
N/A

Howard Dickson
to
D. & R. Howard

Situated in Meigs Township, Muskingum County, Ohio further described as follows:

Being a part of the northwest quarter of Section 20, Township 12, Range 11, United States Congresslands East of the Scioto River bounded and described as follows:

Beginning at the fence corner marked by a red oak tree which is the center of Section 20; thence N 90°00'00" W, 1135.421' along the south line of the northwest corner of Section 20 to an iron pin(set) marking the point of beginning for the tract of land herein described; thence from this point of beginning N 90°00'00" W, 749.627' to the center of Keller Road, T-224, passing through an iron pin(set) at 729.627' and following the north line of R & E Dingey and T.A. Drake properties; thence along the centerline of Keller Road the next four courses: N 22°22'08" E, 156.231'; thence N 29°57'18" E, 323.205'; thence N 32°20'17" E, 303.754'; thence N 32°15'51" E, 181.110' to a point; thence leaving Keller Road S 60°59'47" E, 14.925' to a post; thence N 61°33'47" E, 291.778' to an iron pin(set) marking the corner of D. & R. Howard, Howard Dickson, and Myrtle Hartman properties; thence S 0°00'00" E, 966.001' along the west line of the Myrtle Hartman property to the point of beginning containing 10.426 acres more or less.

Subject to all easements and rights of way. This description written from a survey done by Philip C. Forshey, Registered Surveyor No. 6999 on November 11, 1985. Prior deed references: Volume 529, page 329; Volume 830, page 149; Volume 438, page 222. The above described tract is a subdivision from Howard Dickson's property Auditor's parcel # 40-00927.

OFFICE COPY
NOT RECORDABLE

Date: 11/20/85



OK
2-13-86

529-329
 830-149
 438-222

SECTION 20

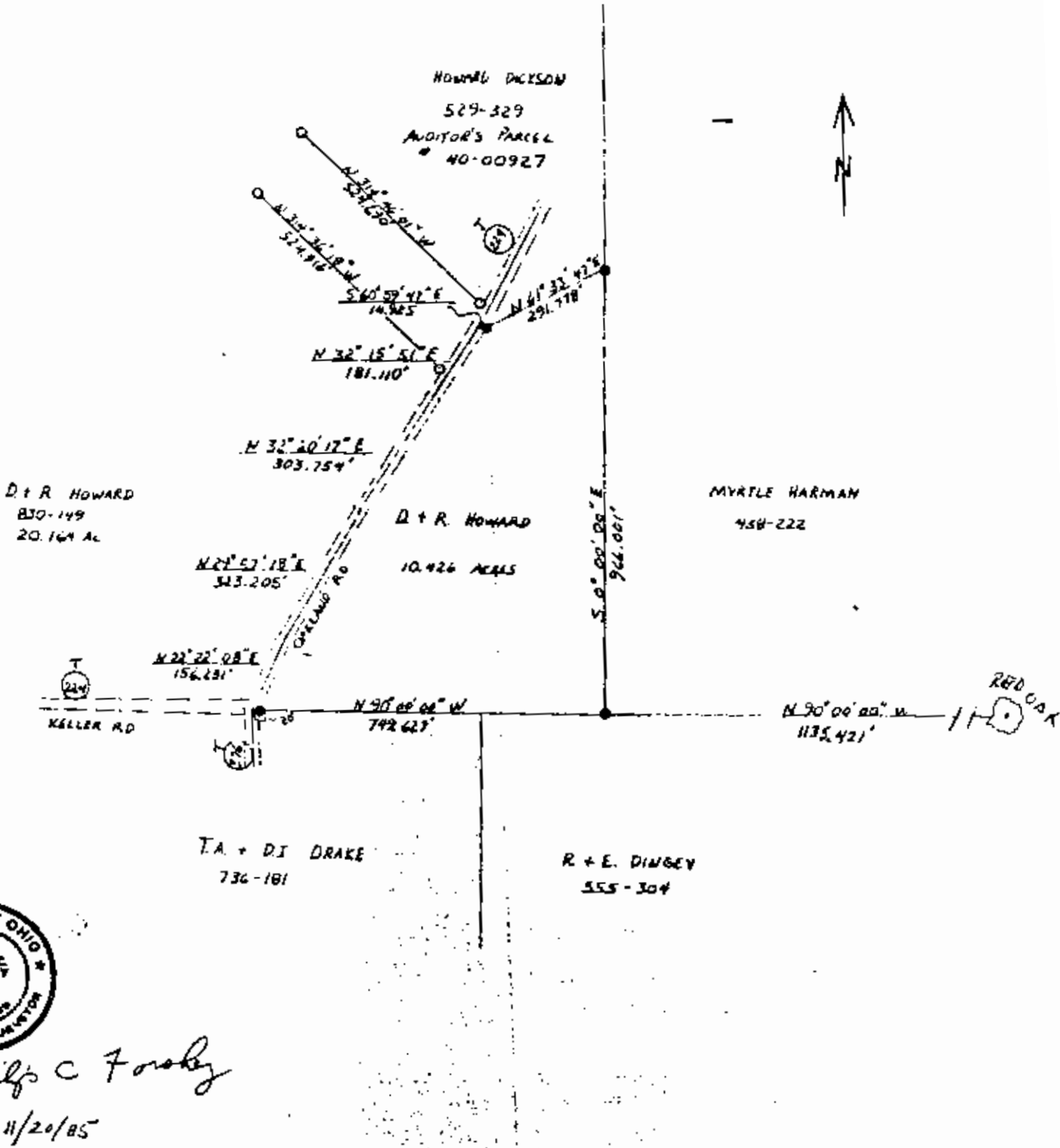

Philip C Forshey
 11/20/85

OFFICE COPY
NOT RECORDABLE

BEING A PARCEL OF LAND LOCATED IN
 MUSKOGEE COUNTY, MEXAS TWP, TWP 12,
 RANGE 11, BEING PART OF THE NORTHWEST
 QUARTER OF SECTION 20
 PROPERTY: D. + R. HOWARD
 SCALE: 1" = 200'
 SURVEYED: NOVEMBER 1985
 DRAWN BY: PHILIP C. FORSHEY
 LEGEND:
 - - - - - FENCE LINE
 ● IRON PIN SET
 ○ IRON PIN FOUND
 ● POST