

40-40-20-10-000 A

SITUATED IN

The State of Ohio, County of Muskingum,
Township of Meigs, Southwest Quarter of
Sec. 20, T12, R11.

ReSurvey

BASIS OF BEARING

Bearings are based on State Plane Grid Coordinates,
NAD83, Ohio South, per GPS Observation.

REFERENCES

* As Noted on Plat
www.muskingumcountyauditor.org
www.mceo.org
<http://recorder.muskingumcounty.org>

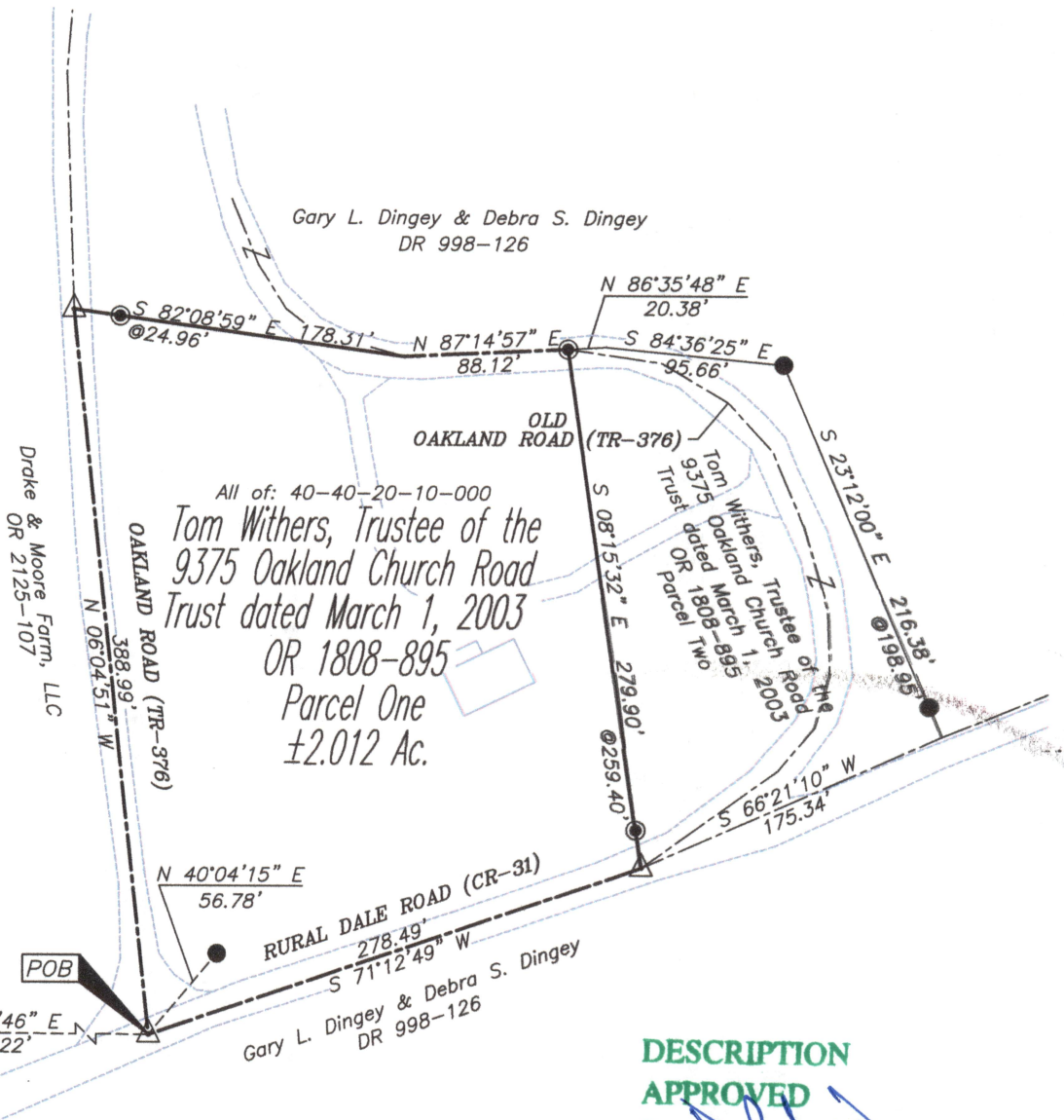

DESCRIPTION

APPROVED

By: *[Signature]*
6/10/19

GRAPHIC SCALE

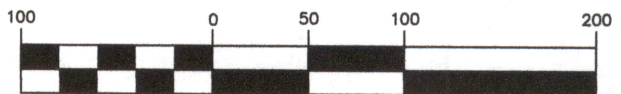

(IN FEET)

1 inch = 100 ft.



OFFICE COPY
NOT RECORDABLE

Brian Kelly McPeck
Reg. Surveyor No. 8517

Date

This plat was prepared by McPeck Land Surveying, LLC
in accordance with Chapter 4733-37 of the Administrative Code,
and is intended to be used for the legal transfer of the property
described and does not intend to describe all or any easements of
record, nor encroachments unless otherwise intended.



**MCPECK
LAND
SURVEYING**
LLC

www.mcpeeklandsurveying.com
email: brian@mcpeeklandsurveying.com
340 Robin Hood Ln., * Zanesville, Oh 43701 * 740.704.6073