

- LEGEND**
- ⊙ ALUMINUM BREAKOFF MONUMENT SET
CAPPED ODNR PROPERTY MARKER
 - △ POINT UNMARKED
 - ⚡ LANDHOOK

Situated in the State of Ohio, County of Muskingum, Township of Meigs:
Being part of the Northwest and Southwest Quarters, Section 27, Township 12, Range 11, of the Congress Lands East of the Scioto River, further **being all of** the Lytlesburg Cemetery Association property, recorded in **Deed Book Volume 747, Page 17**, of said county's deed records, and further **being all of** Muskingum County Auditor's **Parcel Number 40-80-27-48-000**:

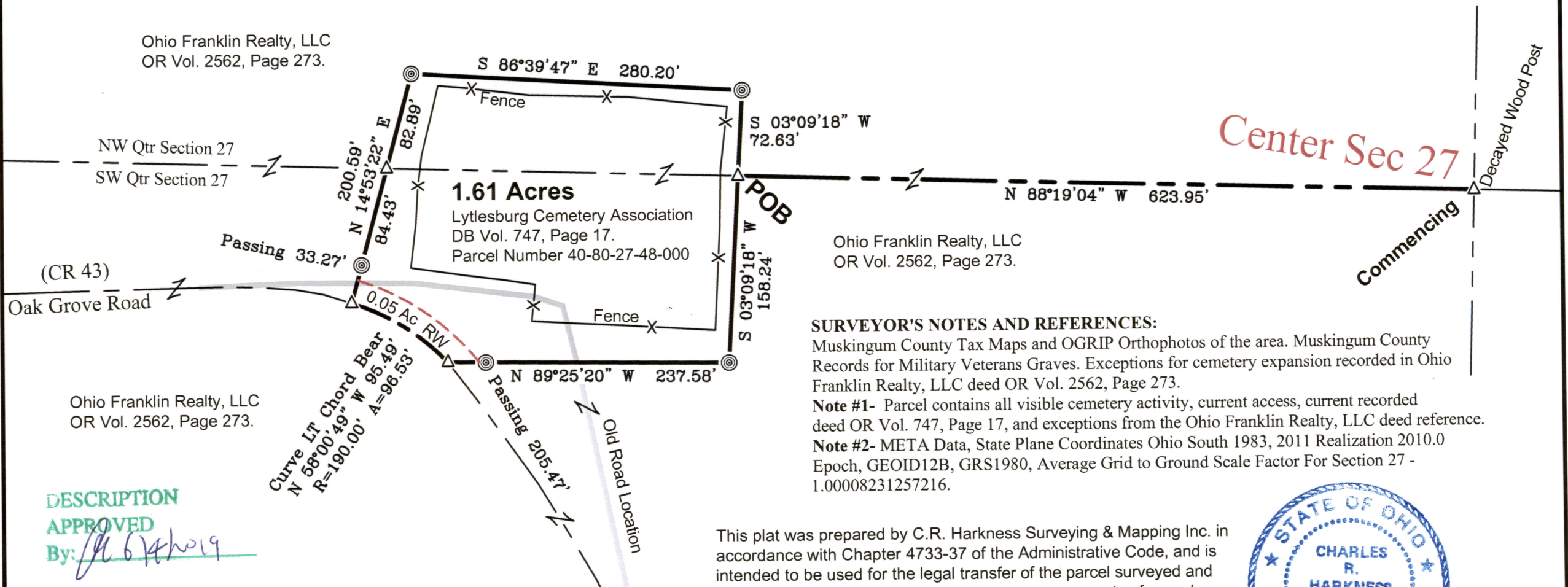

SURVEYOR'S NOTES AND REFERENCES:
Muskingum County Tax Maps and OGRIP Orthophotos of the area. Muskingum County Records for Military Veterans Graves. Exceptions for cemetery expansion recorded in Ohio Franklin Realty, LLC deed OR Vol. 2562, Page 273.
Note #1- Parcel contains all visible cemetery activity, current access, current recorded deed OR Vol. 747, Page 17, and exceptions from the Ohio Franklin Realty, LLC deed reference.
Note #2- META Data, State Plane Coordinates Ohio South 1983, 2011 Realization 2010.0 Epoch, GEOID12B, GRS1980, Average Grid to Ground Scale Factor For Section 27 - 1.00008231257216.

This plat was prepared by C.R. Harkness Surveying & Mapping Inc. in accordance with Chapter 4733-37 of the Administrative Code, and is intended to be used for the legal transfer of the parcel surveyed and does not show any apparent easements nor easements of record, unless otherwise indicated.

OFFICE COPY
NOT RECORDED
Charles R. Harkness
Charles R. Harkness PLS #6885



SURVEY FOR: Ohio Franklin Realty, LLC			HARKNESS SURVEYING & MAPPING, INC. 8205 OLD TOWN ROAD ROSEVILLE, OHIO 43777 PHONE/FAX (740) 849-0122		
SURVEYED: 3/20/19			DRAWN: 4/2/19		
Job Number Job#2501		Drawing/Sheet Plat Lytlesburg			