

Being a part of the Southeast Quarter of Section 35,
Township 12, Range 11, Meigs Township, Muskingum County, Ohio
and being further described as follows:

Commencing at the Southeast Corner of the Southeast Quarter
of Section 35; thence North 00 degrees 10 minutes 12 seconds East
1336.40 feet to a point in the center of County Road number 43,
passing points marked by iron pins at 266.74 feet, 472.11 feet,
723.12 feet, and 861.52 feet; thence North 00 degrees 50 minutes
00 seconds East 660.96 feet to a point marked by an iron pin, said
point being the place of beginning of this tract; thence South
89 degrees 15 minutes 52 seconds West 117.46 feet to a point in
the center of County Road number 43, passing a point marked by
an iron pin at 89.59 feet; thence North 04 degrees 22 minutes
06 seconds West 64.61 feet to a point in the center of said
County Road number 43; thence North 18 degrees 33 minutes 07 sec-
onds West 52.11 feet to a point in the center of said County
Road number 43; thence North 83 degrees 30 minutes 15 seconds
East 141.73 feet to a point marked by an iron pin, passing a
point marked by an iron pin at 30.84 feet; thence South 00 deg-
rees 50 minutes 00 seconds West 128.38 feet to the place of beg-
inning.

Containing 0.352 more or less acres, subject to all legal
road right-of-ways.

I hereby certify the above description to be correct as
prepared by me, this 29th day of April 1980.

OFFICE COPY
NOT RECORDABLE

W. J. BIEDENSACH
REG. SURVEYOR #5718

I. Rhoads
678-12-79

DESCRIPTION APPROVED
for Auditor's transfer

By W. Michael 1-5-81

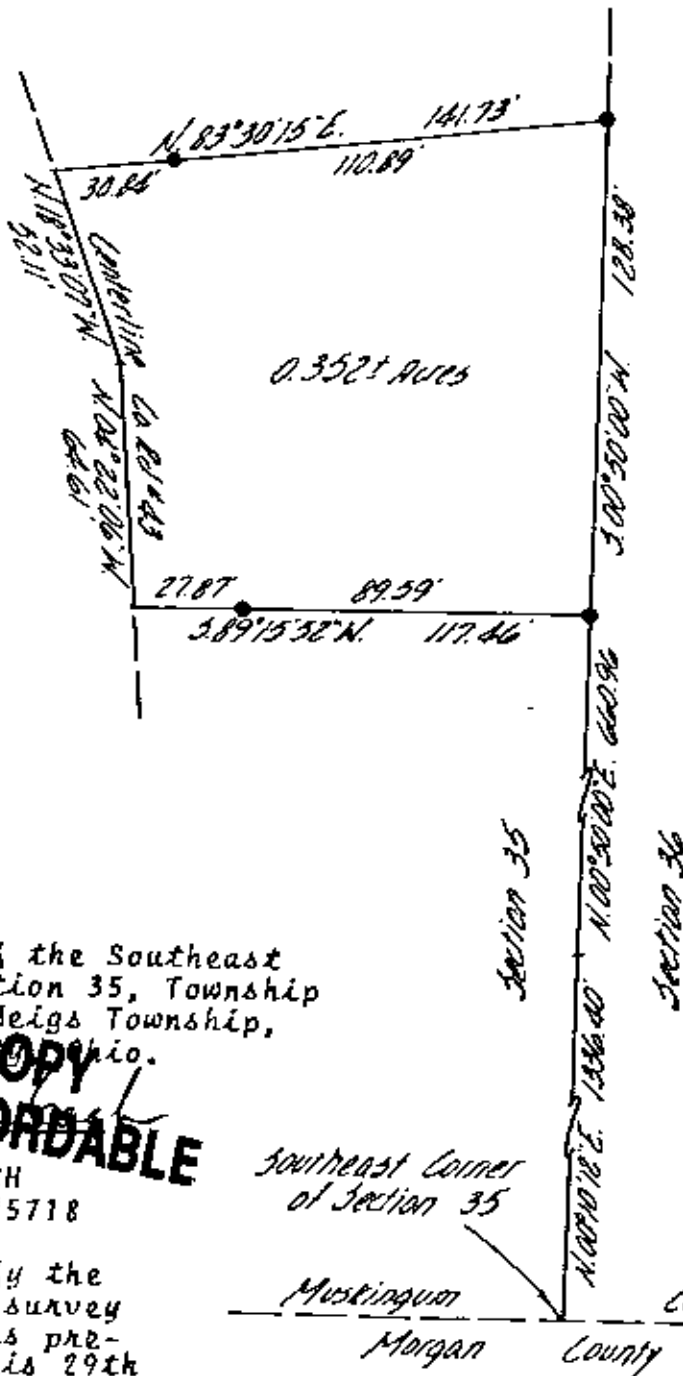

• ~ Iron Pins Set

for Auditor's Office
 7/15/80

Zanesville-Muskingum County
 General Health Dept.
 735 Laurel Ave.
 Zanesville, Ohio 43701

12/14/80

Being a part of the Southeast
 Quarter of Section 35, Township
 12, Meigs Township,
 Muskingum County, Ohio.

**OFFICE COPY
 NOT RECORDABLE**

W. J. BIEDENBACH
 REG. SURVEYOR #5718

I hereby certify the
 above plat and survey
 to be correct as pre-
 pared by me, this 29th
 day of April 1980.

W. J. BIEDENBACH & ASSOC. Surveying & Mapping 3120 Lisa Ln. Zanesville, Ohio 43701 (614) 453-4850	
Drawn by: <i>MB</i>	Date: 4-16-80
Scale: 1"=50'	Checked by: <i>MB</i>
Job No: 678-12-79	I. Phoads