

Description for that portion of the Premium Coal Development Company TRACT 125 PARCEL 2 recorded in Official Record Book _____ Page _____ that lays north of state route 662.

Situated in the Township of Monroe, County of Muskingum, State of Ohio and being in the northeast quarter of section 1, Township 3, Range 5.

Commencing at a marked stone found at the northeast corner of section 1 said stone also being the STARTING POINT for the tract to be here in described; thence with the east line of section 1 S02°07'19"W 217.06 feet to an iron pin set at the northwest corner of Guernsey county; thence with the county line S02°07'19"W 1132.15 feet to an iron pin set; thence continuing with said line S02°07'19"W 35.00 feet to a point in state route 662; thence leaving the county line and with the center of state route 662 the following 21 courses (1)N49°21'50"W 100.00 feet; (2)N41°43'01"W 100.00 feet; (3)N33°47'08"W 100.00 feet; (4)N23°37'28"W 100.00 feet; (5)N20°48'04"W 150.00 feet; (6)N18°46'15"W 250.00 feet; (7)N14°45'57"W 150.00 feet; (8)N25°22'09"W 100.00 feet; (9)N30°54'27"W 200.00 feet; (10)N39°17'41"W 65.00 feet; (11)N55°01'16"W 50.00 feet; (12)N68°17'37"W 35.00 feet; (13)N83°04'55"W 80.00 feet; (14)S84°28'17"W 50.00 feet; (15)S72°55'19"W 50.00 feet; (16)S67°24'40"W 110.00 feet; (17)S73°06'50"W 50.00 feet; (18)S85°48'13"W 50.00 feet; (19)N76°36'52"W 75.00 feet; (20)N57°41'16"W 70.00 feet; (21)N47°47'29"W 132.62 feet to a point in the center of state route 662; thence leaving said road and with the east line of the Premium Coal Development Company TRACT 134 TRACT A PARCEL 1 N01°49'38"E 40.00 feet to an iron pin set; thence continuing with said line N01°49'38"E 93.63 feet to an iron pin set on the north line of Muskingum county; thence with the county line S89°23'04"E 1323.96 feet to the STARTING POINT containing 16.096 acres and leaving a residual of 26.989 acres south of state route 662 and being a part of Auditor ~~42-30-01-09-004~~ 42-30-01-09-004(PT)

Subject to all legal roads of record.

Bearings are based on grid north of the Ohio coordinate system and all iron pins set are 3/4 inch rebar capped T. W. Taylor 7053.

This description was prepared by Thomas Wayne Taylor registered surveyor 7053 November 30, 1997.

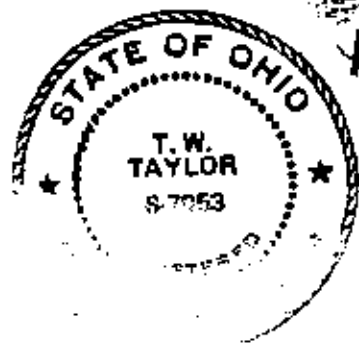

OFFICE COPY
NOT RECORDABLE

DESCRIPTION APPROVED
FOR AUDITORS TRANSFER
BY:
12-4-97

Description for that portion of the Premium Coal Development Company TRACT 134 TRACT A PARCEL 1 recorded in Official Record Book _____ Page _____ that lays north of state route 662.

Situated in the Township of Monroe, County of Muskingum, State of Ohio and being a in the northeast quarter of section 1, Township 3, Range 5.

Commencing at a marked stone found at the northeast corner of section 1; thence with the county line N89°23'04"W 1323.96 feet to an iron pin set at the STARTING POINT for the tract to be here in described; thence leaving the county line and with the west line of the Premium Coal Development Company TRACT 125 PARCEL 2 recorded in official record book _____ page _____ S01°49'38"W 93.63 feet to an iron pin set; thence continuing with said line S01°49'38"W 40.00 feet to a point in the center of state route 662; thence with the center of state route 662 N46°54'37"W 197.85 feet to a point on the north line of section 1; thence leaving said road and with the county line S89°23'04"E 40.00 feet to an iron pin set; thence continuing with said line S89°23'04"E 108.75 feet to the STARTING POINT containing 0.228 of an acre and leaving a residual of 42.760 acres and being a part of Auditor# 42-30-01-09(PT)

Subject to all legal roads of record.

Bearings are based on grid north of the Ohio coordinate system and all iron pins set are 3/4 inch rebar capped T. W. Taylor 7053.

This description was prepared by Thomas Wayne Taylor registered surveyor 7053 November 30, 1997.

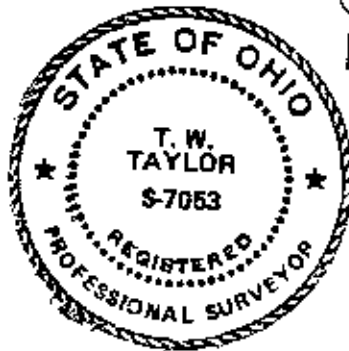

Thomas Wayne Taylor
OFFICE COPY
NOT RECORDABLE

DESCRIPTION APPROVED
FOR AUDITORS TRANSFER

BY *TWT*

12-4-97

42-30-01-09-013
43-30-01-09-014 N/A

EAST OHIO SURVEYING CO 63555 ARIES LANE BARNESVILLE OHIO 43713 614-425-3579

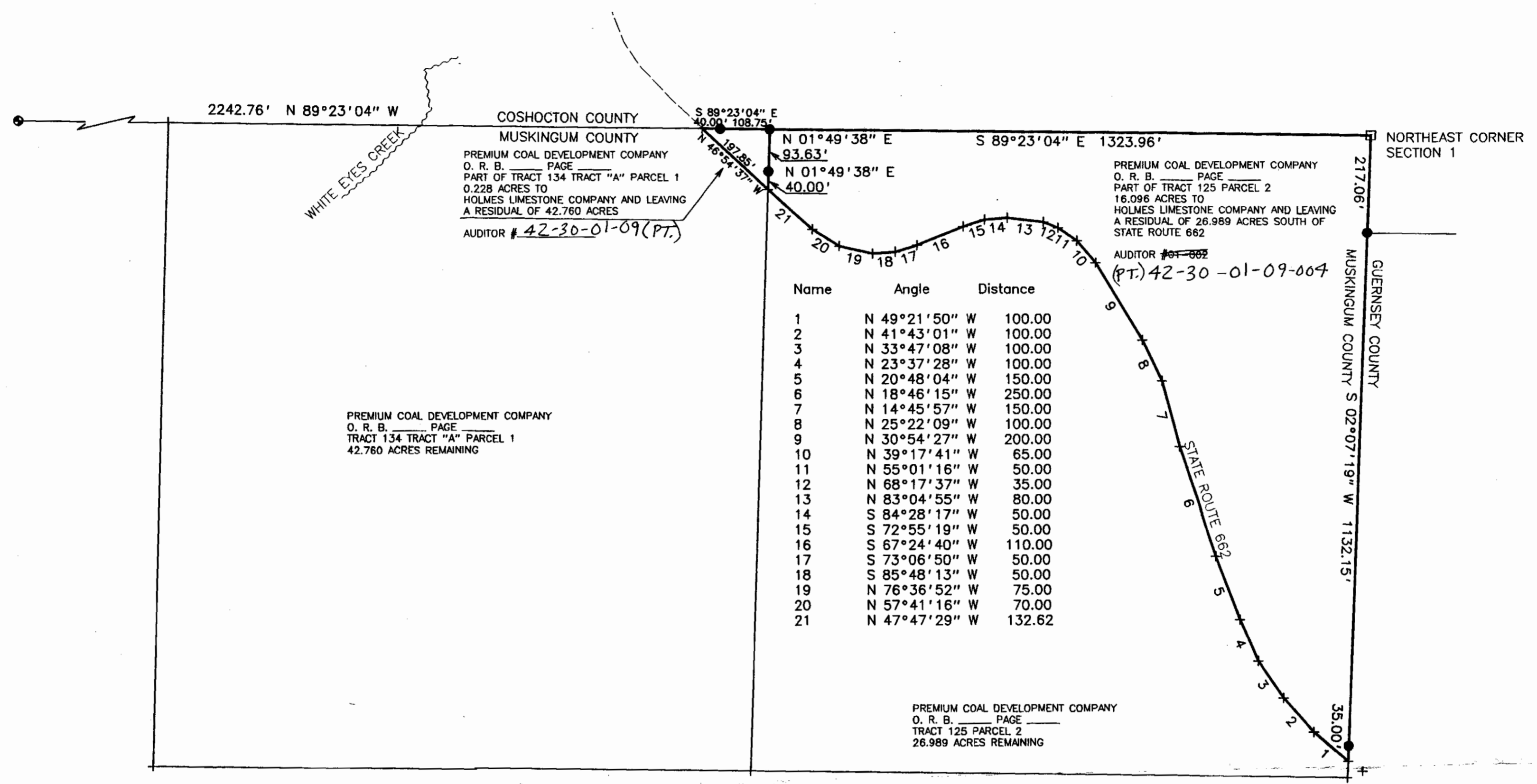

DESCRIPTION APPROVED
FOR AUDITORS TRANSFER
BY T. W. Taylor
12-4-97

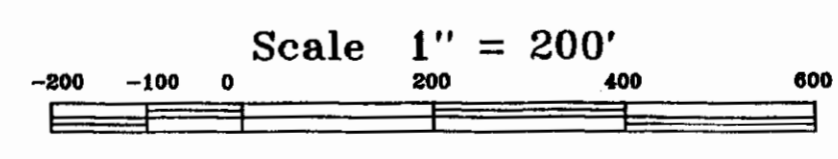

LEGEND
 □ MARKED STONE
 ● 6 INCH CONCRETE MONUMENT FOUND
 ● 3/4 INCH REBAR SET CAPPED
 T. W. TAYLOR 7053
 BEARINGS ARE BASED ON GRID NORTH
 OF THE OHIO COORDINATE SYSTEM
 SCALE 1 INCH = 200 FEET

MAP SHOWING THE SURVEY OF PART OF THE
 PREMIUM COAL DEVELOPMENT COMPANY TRACT 125 PARCEL 2
 AND TRACT 134 TRACT "A" PARCEL 1
 RECORDED IN OFFICIAL RECORD BOOK _____ PAGE _____

SITUATED IN THE TOWNSHIP OF MONROE,
 COUNTY OF MUSKINGUM, STATE OF OHIO
 AND BEING IN THE NORTHEAST QUARTER
 OF SECTION 1, TOWNSHIP 3, RANGE 5

STATE OF OHIO
 T. W. TAYLOR
 S-7053
 REGISTERED
 PROFESSIONAL SURVEYOR
 OFFICE COPY
 NOT RECORDABLE
 NOVEMBER 30, 1997