



450 S. Fourth St.
 Coshocton, Ohio, 43812
 Phone 740-622-2783
 Fax 740-622-2786
 e-mail aps@sota-oh.com

April 16, 2008

Description for Joe Wolfe in Monroe Township, Muskingum County, Ohio.

Being a tract of land in the Northeast Quarter of Section 10, First Quarter, Range 5W, Township 3N, Monroe Township, Muskingum County, State of Ohio, and being further described as follows;

Note: North based on a survey by T.W. Taylor, Dec. 28, 1999. All steel pins indicated as recovered are 3/4" rebar with plastic caps marked "T.W. Taylor 7053".

Research Data: Deeds, surveys and plats of record.

Beginning at a point on the South Right-of-Way line of Township Road 173 (Houts Road) and on the East line of Muskingum County, said point being located from a steel pin recovered at the Northeast corner of said Section 10 by the following two (2) courses;

1. with the said East line of Muskingum County, South 1 degree 31' 20" West, a distance of four hundred ninety and ninety-three hundredths (490.93) feet to a recovered steel pin;
2. continuing with the said East line of Muskingum County and continuing South 1 degree 31' 20" West, a distance of six and ninety-six hundredths (6.96) feet to the said beginning point;

thence, continuing with the said East line of Muskingum County and continuing South 1 degree 31' 20" West, a distance of one thousand two hundred fifteen and twenty-seven hundredths (1215.27) feet to a recovered steel pin;

thence, with the lands of Holmes Limestone Co. (O.R. 1151/657, Tract 8, Parcels 1 & 2) the following two (2) courses;

1. North 88 degrees 28' 15" West, a distance of one hundred ninety-eight and nine hundredths (198.09) feet to a recovered steel pin;
2. North 1 degree 32' 31" East, a distance of one thousand one hundred forty-eight and fifty-one hundredths (1148.51) feet to a point on the said South Right-of-Way line of Township Road 173, said point being located South 1 degree 32' 31" West, a distance of six and twenty-five hundredths (6.25) feet from a recovered steel pin;

thence, with the said South Right-of-Way line of Township Road 173 the following two (2) courses;

1. North 77 degrees 35' 59" East, a distance of eighty-three and five hundredths (83.05) feet to a point;
2. North 69 degrees 45' 13" East, a distance of one hundred twenty-six and eight hundredths (126.08) feet to the point of beginning;

The above described tract contains five and three hundred fifty-three thousandths (5.353) acres, more or less, as surveyed by Bruce D. Eckelberry, Registered Professional Surveyor No. 7103, April 16, 2008.

This description is intended to convey all of the lands previously transferred to James E. & Cora E. Kittle (D.R. 878/198) (Parcel No. 42301001000).

OFFICE COPY
 NOT RECORDABLE
Bruce D. Eckelberry

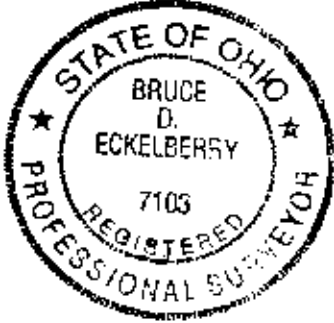

APR 16 2008
 BY *APB* 7/21/2008

⊕ = Recovered 3/4" rebar with plastic caps
(caps marked T.W. Taylor 7053)



North based on a survey by
T.W. Taylor, Dec. 28, 1999.

Research Data
Deeds, surveys and plats of record.

Holmes Limestone Co.
O.R. 1151/657
Tract 8
Parcel 2

Boundary Survey
for
Joe Wolfe
in
Northeast Quarter
Section 10
First Quarter
Range 5W, Township 3N
Monroe Township
Muskingum County
Ohio

Scale: 1" = 100' April 16, 2008



Handwritten signature and date: [Signature] 7/21/2008



Holmes Limestone Co.
O.R. 1151/657
Tract 8
Parcel 1

**OFFICE COPY
NOT RECORDABLE**
Handwritten signature: Bruce D. Eckelberry
Registered Professional Surveyor No. 7103

Prepared by
AMERICAN PRECISION SURVEYING
450 South 4th St. (740) 622-2783
COSHOCTON, OHIO 43812

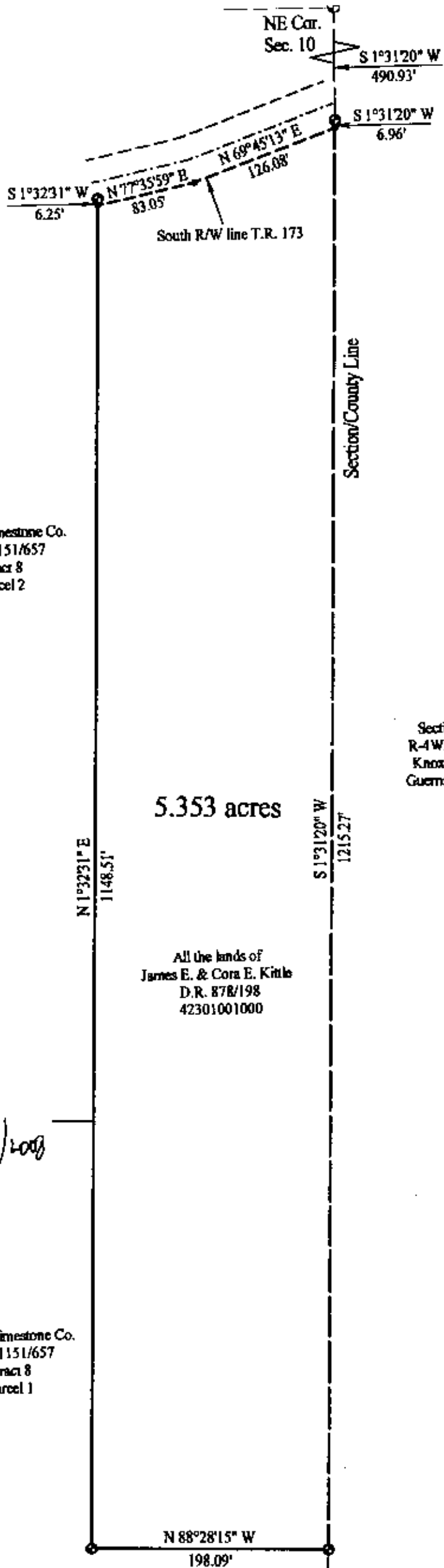

Section 6
R-4W, T-3N
Knox Twp.
Guernsey Co.