

42-50-03-19-002
N/A

SURVEY PLAT FOR JOSEPH HOSTETLER PROPERTY

SITUATED IN THE STATE OF OHIO,
COUNTY OF MUSKINGUM,
TOWNSHIP OF MONROE,
BEING PART OF THE NORTHEAST AND
NORTHWEST QUARTERS OF SECTION 14 IN THE
SECOND QUARTER OF TOWNSHIP 3, RANGE
5, AND PART OF LOT 19 IN THE THIRD
QUARTER OF TOWNSHIP 3, RANGE 5,
DEED VOLUME 1148, PGS. 674 AND 675.

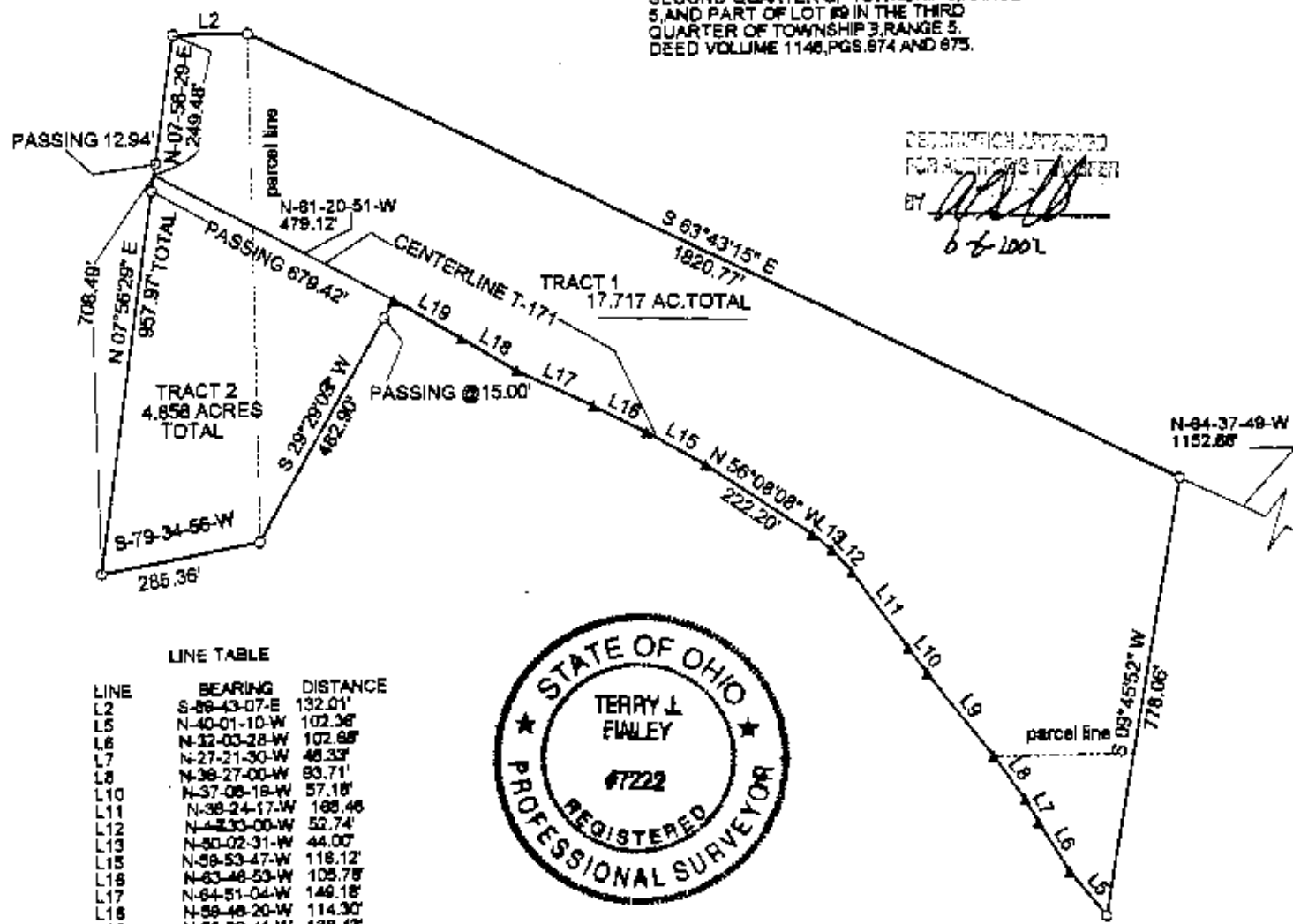
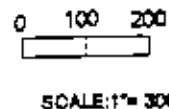

DESCRIPTION APPROVED
FOR RECORDING BY
BY *TJF*
6-2-2002

LEGEND: IRON PIN FOUND
POINT

THE BEARINGS SHOWN HEREON ARE BASED
UPON ASSUMED AZIMUTH AND USED FOR ANGLE
PURPOSED ONLY.

THIS PLAT AND ACCOMPANYING DESCRIPTION
WERE REVIEWED ON JUNE 2ND 2002 BY TERRY
J. FINLEY REGISTERED SURVEYOR
#5-7222

**OFFICE COPY
NOT RECORDABLE**

SOUTHEAST CORNER SECTION 14
QTR. TWP. 2, T. 3, R. 5.

PARCEL NUMBER DATA:
TRACT #1 — 17.717 AC.
PAR. NO. 42-50-14-03-001 — 15.899 AC.
PAR. NO. 42-50-14-06-001 — 1.043 AC.
PAR. NO. 42-50-03-18-002 — 0.775 AC.

TRACT #2 — 4.858 AC.
PAR. NO. 42-50-14-06-001 — 3.293 AC.
PAR. NO. 42-50-14-03-001 — 1.595 AC.

LINE TABLE

LINE	BEARING	DISTANCE
L2	S 89-43-07-E	132.01'
L5	N 40-01-10-W	102.36'
L6	N 32-03-28-W	102.88'
L7	N 27-21-30-W	48.33'
L8	N 38-27-00-W	83.71'
L10	N 37-08-19-W	57.18'
L11	N 38-24-17-W	168.48'
L12	N 48-30-00-W	52.74'
L13	N 50-02-31-W	44.00'
L15	N 58-53-47-W	118.12'
L16	N 63-48-53-W	105.78'
L17	N 64-51-04-W	149.18'
L18	N 58-48-20-W	114.30'
L19	N 58-23-41-W	138.43'
L9	N 37-48-35-W	186.54'



TERRY J FINLEY SURVEYING AND MAPPING		
155 MOCKINGBIRD HILL		
ZANESVILLE, OHIO 43701		
DATE: 6/3/2002	SCALE: 1" = 300'	DRAWN BY: TJF