

42-20-08-17
 42-54-04-43 10900 WOLFE LN

SURVEY PLAT FOR BONNIE L. HAVER

SITUATED IN SECTION 8 AND 13, T-3-N, R-5-W, U.S.M.L. MONROE TOWNSHIP,
 MUSKINGUM COUNTY, OHIO.

AUDITORS PARCELS

42-54-04-43-000 PART (1.776 ACRES)
 42-20-08-17-000 ALL (0.220 ACRES)

NORTH IS BASED UPON
 AN ASSUMED MERIDIAN
 SCALE 1" = 100'

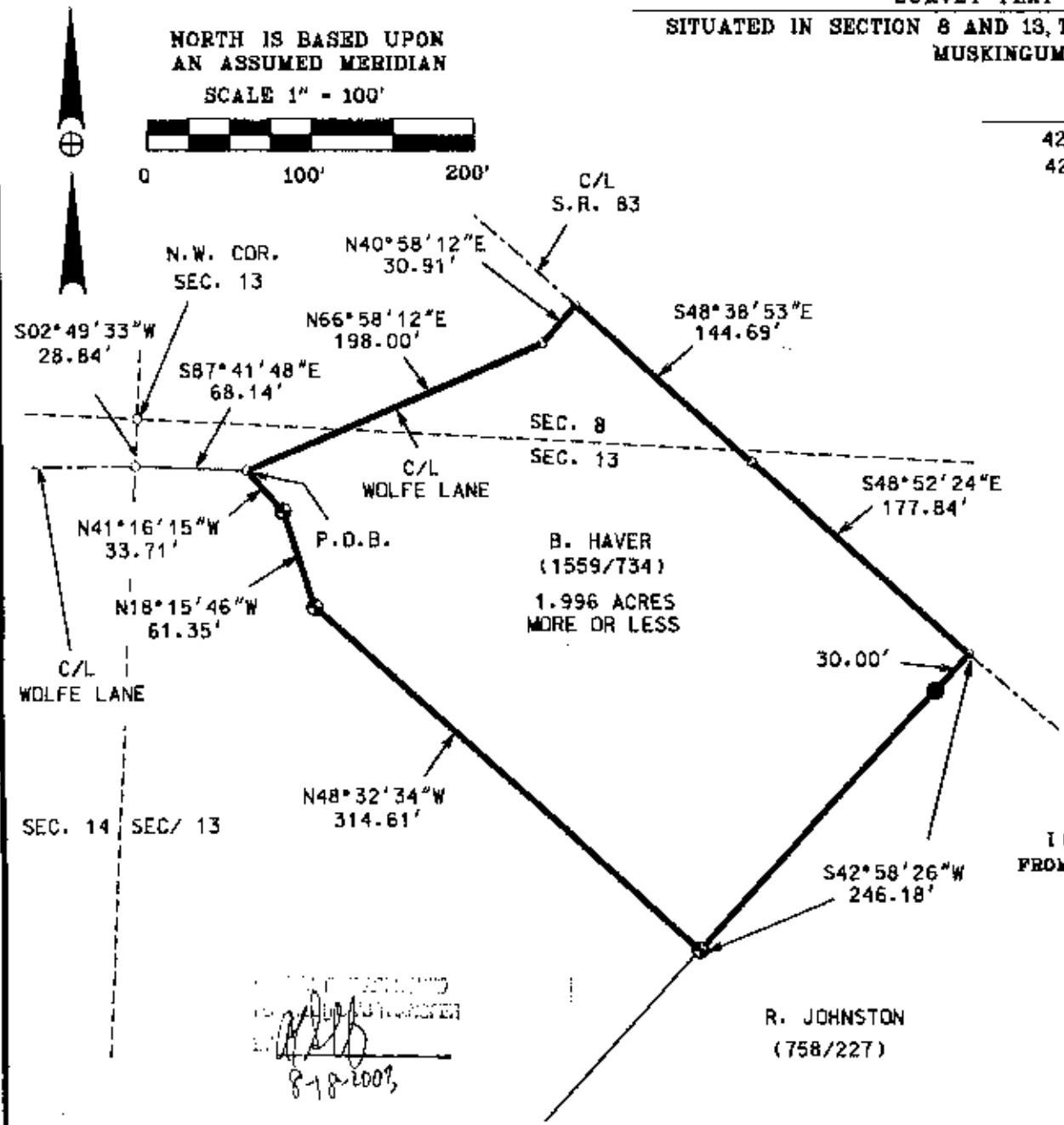
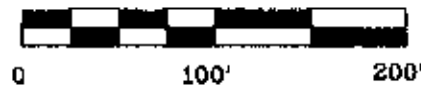

LEGEND

- IRON PIN FOUND
- ⊕ 3/4" X 30" REBAR SET W/ I.D. CAP
- POINT

I CERTIFY THAT THIS PLAT WAS PREPARED
 FROM AN ACTUAL FIELD SURVEY CONDUCTED

**OFFICE COPY
 NOT RECORDABLE**

STEPHEN M. BOWMAN, P.S. #7135

BOWMAN SURVEYING

38 N. 4th STR., RM 103
 ZANESVILLE, OHIO 43701
 PHONE/FAX 740-454-0496

JOB: M-03340 DATE: 08/14/03

Stephen M. Bowman
 8-18-2003