

42-80-03-09-000  
10205 THOMAS RD

Being part of Lot 15 & part of Lot 18 in the 3rd Qtr. of Twp. 3 Range 5 of the U.S.M.L. Monroe Twp. Muskingum Co. Oh.

FOUND: TRENCH 18 FEET TO AN IRON PIN FOUND HEREIN INCORPORATED BY 42 SECONDS OF 111.14 DEGREES - 38 MINUTES - 42 SECONDS TRENCH, MARKED BY AN IRON PIN FOUND EAST 342.78 FEET TO AN IRON PIN FOUND SOUTH 04 DEGREES - 24 MINUTES - 00 SECONDS WEST 418.59 FEET TO AN IRON PIN FOUND 38 SECONDS WEST. 201.92 FEET TO AN IRON PIN FOUND LOT 18, MONROE TWP. DEED V. 778 P. 204 - 47 SECONDS EAST 222.24 FEET TO THE CORNER SOUTH LINE 668.62 FEET TO THE CORNER FEET: TRENCH 18 FEET TO THE CORNER AND CONTAINS 1800 ACRES

SUBJECT TO ALL ESTATE RIGHTS  
Legend:  
O = Iron Pin Found  
778, PAGE 204

BEING PART OF ADJUTOR'S PLAT AND PART OF ADJUTOR'S PLAT THIS DESCRIPTION HELD IN SURVEY OF MONROE TWP. MS-7222.

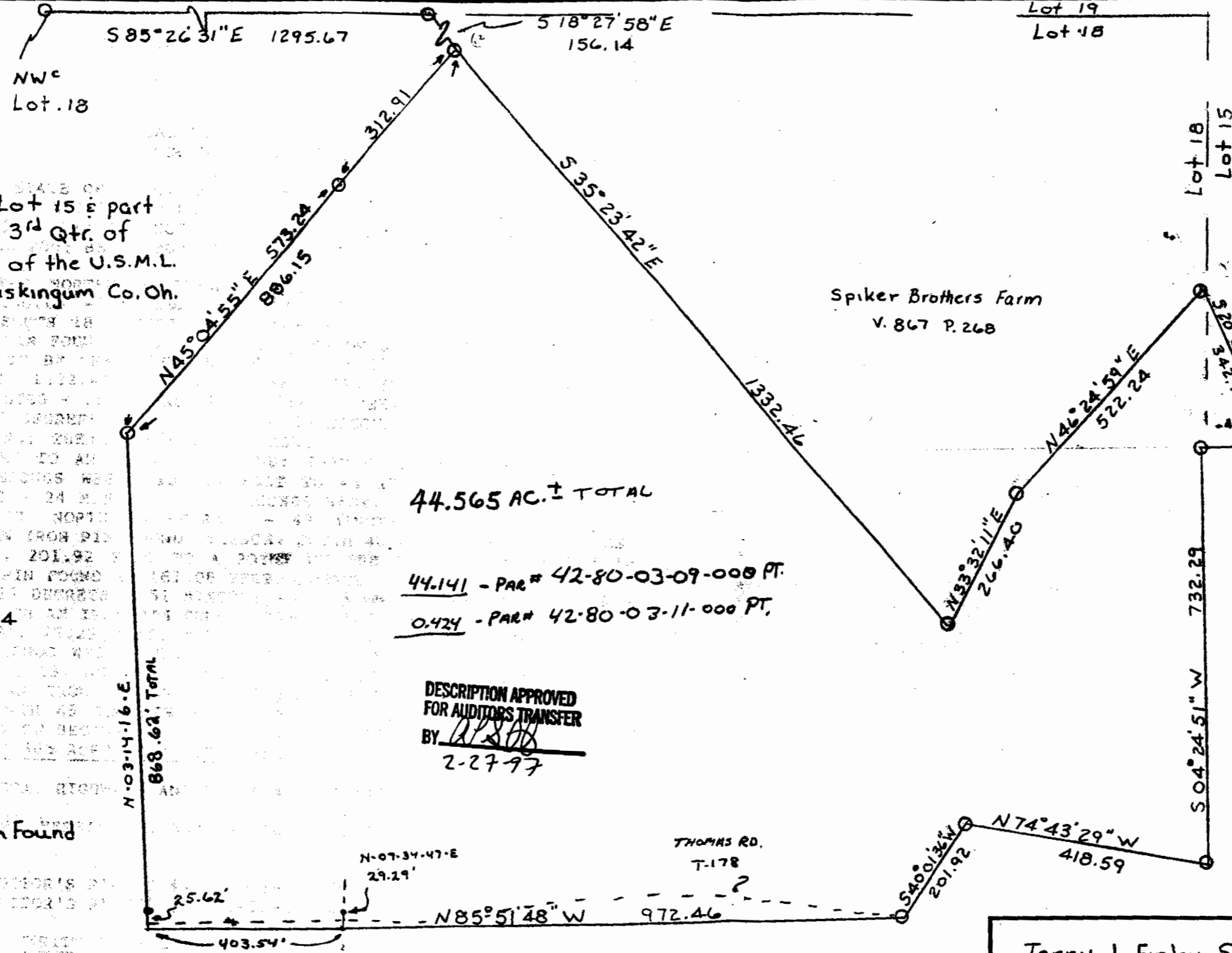

44.565 AC. ± TOTAL  
44.141 - PAR# 42-80-03-09-000 PT.  
0.424 - PAR# 42-80-03-11-000 PT.

DESCRIPTION APPROVED FOR AUDITORS TRANSFER BY *[Signature]* 2-27-97

J. Hlavaty et al. OFFICE COPY NOT RECORDABLE V. 924 P. 13

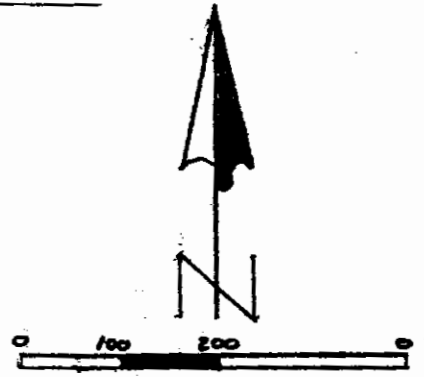

Scale 1" = 200'  
Bearings based upon Deed Vol. 778 Pg. 204

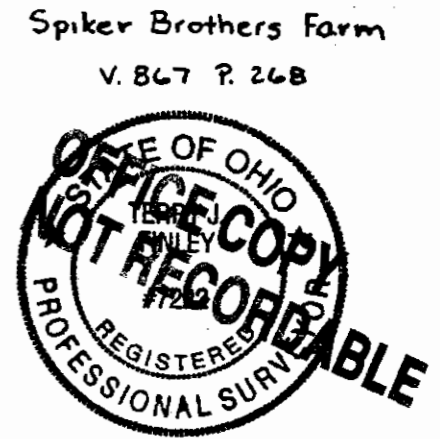

Terry J. Finley Surveying & Mapping		
SCALE: 1" = 200'	APPROVED BY: <i>[Signature]</i>	DRAWN BY S.H.
DATE: 2-20-97		REVISED
Survey plat for Spiker Brothers Farm		
		DRAWING NUMBER