

- 4) SOUTH 79 DEGREES - 36 MINUTES - 23 SECONDS WEST, 105.56 FEET TO A POINT;
- 5) SOUTH 82 DEGREES - 14 MINUTES - 37 SECONDS WEST, 378.01 FEET TO A POINT;
- 6) SOUTH 81 DEGREES - 37 MINUTES - 10 SECONDS WEST, 89.63 FEET TO A POINT;
- 7) SOUTH 74 DEGREES - 45 MINUTES - 46 SECONDS WEST, 37.48 FEET TO A POINT;
- 8) SOUTH 64 DEGREES - 57 MINUTES - 08 SECONDS WEST, 22.57 FEET TO A POINT;
- 9) SOUTH 56 DEGREES - 16 MINUTES - 59 SECONDS WEST, 25.77 FEET TO A POINT;
- 10) SOUTH 46 DEGREES - 57 MINUTES - 03 SECONDS WEST, 36.70 FEET TO A POINT;
- 11) SOUTH 33 DEGREES - 58 MINUTES - 09 SECONDS WEST, 36.51 FEET TO A POINT;
- 12) SOUTH 19 DEGREES - 26 MINUTES - 00 SECONDS WEST, 35.35 FEET TO A POINT;
- 13) SOUTH 12 DEGREES - 54 MINUTES - 05 SECONDS WEST, 37.10 FEET TO A POINT;

THENCE, LEAVING SAID ROAD, SOUTH 63 DEGREES - 18 MINUTES - 58 SECONDS EAST, 724.07 FEET TO AN IRON PIN SET, PASSING AN IRON PIN SET AT 25.00 FEET;

THENCE, SOUTH 76 DEGREES - 10 MINUTES - 41 SECONDS EAST, 581.16 FEET TO AN IRON PIN SET;

THENCE, SOUTH 81 DEGREES - 54 MINUTES - 40 SECONDS EAST, 58.75 FEET TO AN IRON PIN SET;

THENCE, SOUTH 16 DEGREES - 59 MINUTES - 30 SECONDS WEST, 827.55 FEET TO AN IRON PIN SET ON THE SOUTH LINE OF LOT #2;

THENCE, NORTH 87 DEGREES - 27 MINUTES - 10 SECONDS WEST, 58.48 FEET TO THE POINT OF BEGINNING, AND CONTAINING 61.0000 ACRES, EXCEPTING THEREFROM 3.0000 ACRES, AS RECORDED IN DEED VOLUME 1133, PAGE 155, NOW OR FORMERLY OWNED BY Y. & R. ADAIR.

SUBJECT TO ALL LEGAL HIGHWAYS AND EASEMENTS OF RECORD.

BEARINGS DESCRIBED HEREIN ARE BASED UPON ASSUMED AZIMUTH AND TO BE USED FOR ANGLE PURPOSES ONLY.

IRON PINS SET ARE 5/8" REBAR WITH YELLOW IDENTIFICATION CAP (FINLEY S-7222).

BEING PART OF AUDITOR'S PARCEL #42-80-03-13-000 - 39.4722 ACRES
 AND PART OF AUDITOR'S PARCEL #42-80-03-15-000 - 9.6129 ACRES
 AND PART OF AUDITOR'S PARCEL #42-80-03-17-000 - 3.2899 ACRES
 AND PART OF AUDITOR'S PARCEL #42-80-03-14-000 - 5.6250 ACRES.

THIS DESCRIPTION, WRITTEN ON JUNE 14, 2001, IS BASED ON AN ACTUAL SURVEY OF THE PREMISES BY TERRY J. FINLEY, OHIO REGISTERED SURVEYOR #S-7222.



OFFICE COPY
 TERRY J. FINLEY
 REGISTERED PROFESSIONAL SURVEYOR #7222
NOT RECORDABLE

DESCRIPTION APPROVED
 FOR AUDITOR'S TRANSFER
 BY TJF
 6-15-2001
 11-25-96 (3 ac. except)

TERRY J. FINLEY SURVEYING & MAPPING 42-80-03-13-002
 155 Mockingbird Hill, Zanesville, OH 43701 42-80-03-15-001
 Phone or Fax: (740) 454-8721 42-80-03-17-003
 Ohio Registered Surveyor #S-7222 42-80-03-14-001

State: OHIO City: N/A
 County: MUSKINGUM Subdivision:
 Township: MONROE Plat Book: Page: Lot #:
 Section: PT. LOTS 2, 15, 16 3RD QTR. T-3, R-5 Deed Volume: 574 Page: 793 PT.
 605 247 PT.

SURVEY PLAT FOR: GARY GARBAS Auditor's Parcel #: PT. 42-80-03-13-000 39.4722 AC.
 Scale: 1 in. = 300 ft. PT. 42-80-03-15-000 9.6129 AC.
 PT. 42-80-03-17-000 3.2899 AC.
 PT. 42-80-03-14-000 5.6250 AC.

Bearings shown herein are based upon:
 ASSUMED AZMUTH

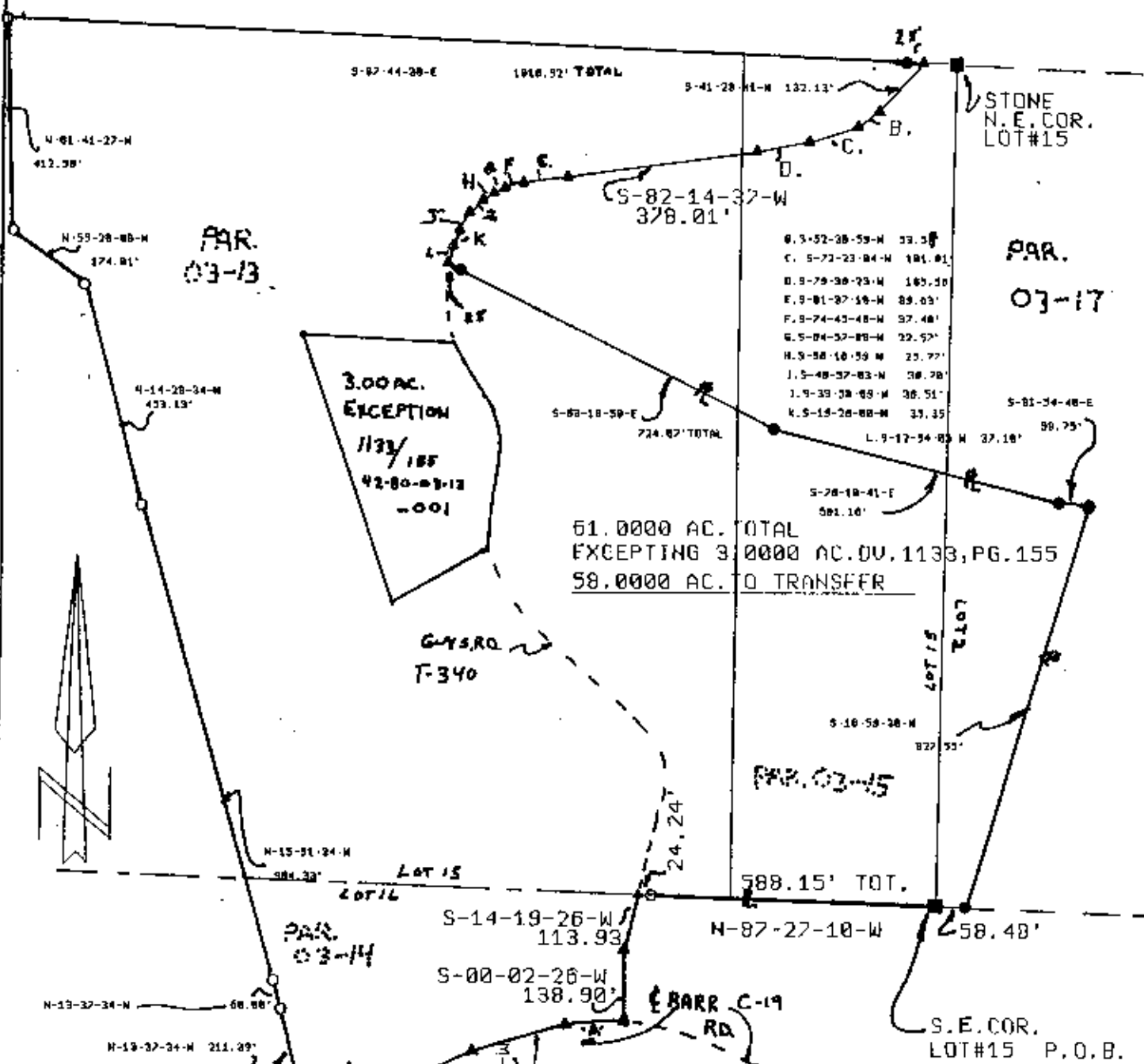
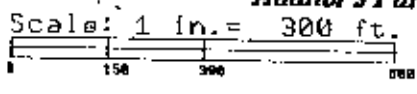

- LEGEND:**
 ● Iron pin set (5/8" rebar w/cap)
 ○ Iron pin found
 ■ Stone found
 ▲ Azle found
 ▬ Railroad spike found

DESCRIPTION APPROVED
 FOR AUDITOR'S TRANSFER
 BY [Signature]

**OFFICE COPY
 NOT RECORDABLE**

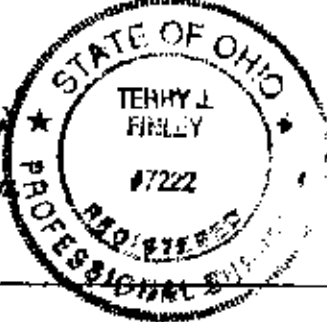

This plat drawn on JUNE 14,

Terry J. Finley, Registered Surveyor #S-7222