

N/A

William Hamilton
7/12/94

located in the state of Ohio, county of Washington, Township of
Newark Township T. Range 5, part of the Northeast Quarter of
Section 22, bounded and described as follows:

Beginning at an iron pin found at the Southeast corner of the
Northeast quarter of Section 22; thence North 89°45'13" West along
the South line of said quarter Section and Paul P. and Shirley L.
Hull - vol. 251, page 127 - 219.52 feet to a point; thence North
1°00'00" West 470.08 feet to a point in the center of Lockout #2
- vol. 94, 101; thence along center of Lockout #3, and along E.
B. Hill - vol. 235, page 11 the following two courses and
at angles: North 72°24'00" East 122.21 feet to a point and North 1°
12'00" East 708.27 feet to a point; thence leaving Lockout #1
North 53°31" East 896.27 feet to the place of beginning passing
a distance of 25.00 feet containing 11.18 acres more or less.

The above are based on the South line of the Northeast quarter of
Section 22 bearing North 72°24'00" East

Volume 22 of auditor's parcel Number 12 90.12 93 000

This claim made from a survey made by Paul B. Dennis Dec
18 1993 142 Feb. 1993

Ref. Book vol. 123, page 56

REVISION APPROVED
FOR AUDITORS TRANSFER

BY AL Smith

7-15-94

Survey and Desc. By
OFFICE COPY
NOT RECORDABLE
Reg. Surveyor #

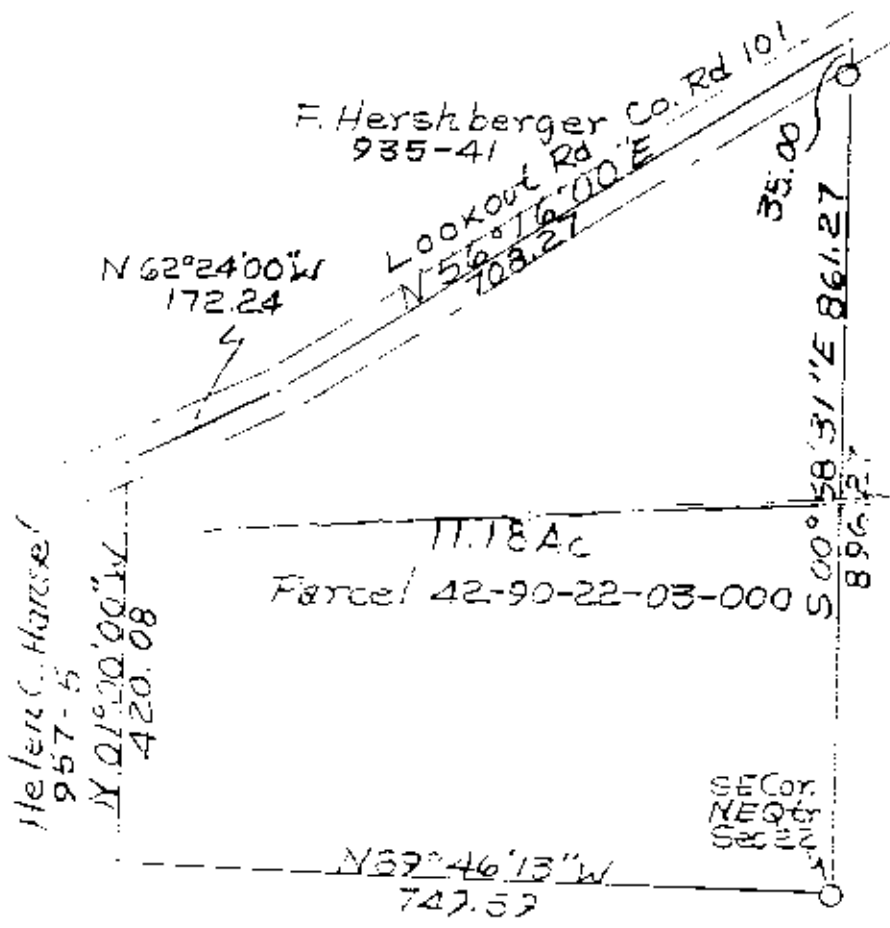

1" = 200'

F. Herskberger Co. Rd 101
935-41

N 62° 24' 00" W
172.24

Lookout Rd
N 56° 16' 00" E
708.27

35.00

S 00° 58' 31" E 866.27

Helen C. Harrel
967-5
N 01° 20' 00" W
420.08

11.18 Ac
Parcel 42-90-22-03-000

SECOR
NEQTY
SEC 22

N 37° 46' 13" W
747.57

Paul R. + Shirley J. McCulley
984-199

Oil Iron PINS

ASSOCIATION APPROVED
MEMBERS TRANSFER

[Signature]
7-15-94

From Survey By Earl R. Donak
Reg. Surveyor No. 7142 Feb 1993
By RL Daniels Reg. Surveyor
No. 5410 7/12/94
Morrison County, Missouri
Section 22
Ref Deed 63 P 56

**OFFICE COPY
NOT RECORDABLE**