



Linn Engineering, Inc.

Civil Engineering Consultants

740-452-7434 • 1-800-991-7434 • FAX 740-452-5198

534 Market Street • P.O. Box 2086 • Zanesville, Ohio 43702-2086

N/A

Situated in the State of Ohio, County of Muskingum, Township of Monroe, bounded and described as follows:

Being a part of the Northwest Quarter of Section 22 of United States Military Lands, Township 3 North, Range 5 West and more particularly described as follows:

Beginning for reference at an iron pin found on the northwest corner of Section 22;
thence along the north line of said Section and the north line of lands now owned by B.E. Wharton (DR 681-179) South 87 degrees 36 minutes 00 seconds East 986.02 feet to an iron pin set and the principal place of beginning;
thence continuing along said north line of Section 22 South 87 degrees 36 minutes 00 seconds East 334.28 feet to an iron pin found on the centerline of closed Township Road 176;
thence along said centerline of closed Township Road 176 South 05 degrees 15 minutes 01 seconds West 444.01 feet to an iron pin set;
thence along an existing fence line North 89 degrees 02 minutes 45 seconds West 231.00 feet to an iron pin set;
thence along an existing fence line North 07 degrees 51 minutes 13 seconds West 456.58 feet to the principal place of beginning, containing 2.90 acres, more or less, subject to all legal road right of ways and applicable easements, written or implied.

Iron pins set are 5/8 inch diameter by 30 inch long rebar with plastic identification caps.

Bearings are based on the north line of Section 22 as being North 87 degrees 36 minutes 00 seconds East, as found on a previous survey by Landmark Surveys dated March of 1993.

This description is written based on an actual field survey completed on September 28, 2001 by Jack D. Newcome, Reg. No. S-7321.

OFFICE COPY

NOT RECORDABLE 10/05/01

Jack D. Newcome
Reg. No. S-7321

Date

DESCRIPTION APPROVED
FOR TITLE TRANSFER
BY *[Signature]*
10-5-2001

Parcel No.

All of: 42-42-90-22-08-000 (2.90 ac.)



Northwest Corner of
Section 22, Monroe Township,
Muskingum County, State of Ohio
T3, R5, U.S.M.L.

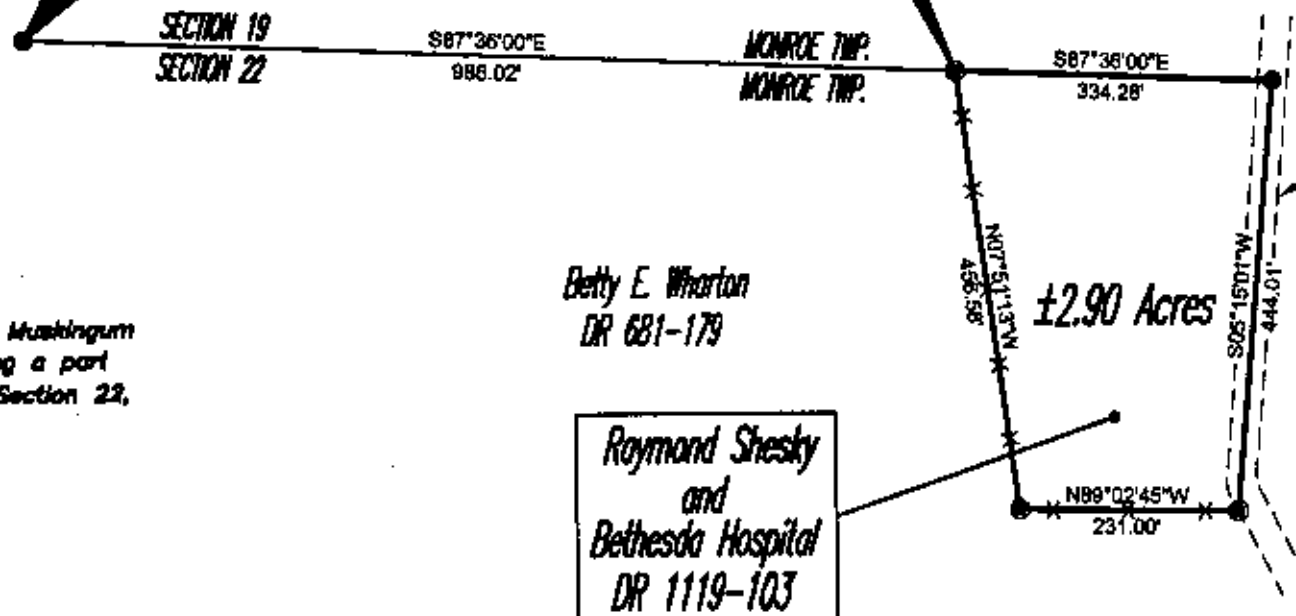

LEGEND

- Iron Pin Set, 5/8" rebar
- Iron Pin Found

SITUATED IN

The State of Ohio, County of Muskingum
Township of Monroe, and being a part
of the Northwest Quarter of Section 22,
T3, R5, U.S.M.L.

BASIS OF BEARING

Bearings are based on the north line of
Section 22 as being N87°36'00"E, as found
on a previous survey by Landmark Surveys
dated March of 1983.

PARCEL NO.

All of: 42-42-90-22-08-000(±2.90 ac.)

Betty E. Wharton
DR 681-179

Raymond Shesky
and
Bethesda Hospital
DR 1119-103

Ossego Company, Ltd.
DR 1148-953

CLOSED
TOWNSHIP ROAD 176

Betty E. Wharton
DR 681-179

REFERENCES

- DR 1148-953
- DR 681-179
- DR 78-29
- Tax Maps 42-90 & 42-80
- Adjoining survey by landmark Surveys.

SECTION APPROVED
FOR TRANSFER
[Signature]
10-5-2001

GRAPHIC SCALE

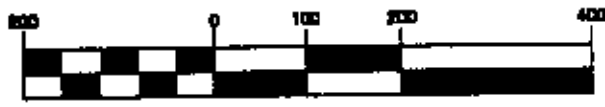

(IN FEET)
1 Inch = 200 ft.

**OFFICE COPY
NOT RECORDABLE**

Jack D. Newcomer
Reg. Surveyor No. 7321

Project No.: SHESKY-42-90



Linn Engineering, Inc. 740-453-7454
Civil Engineering Consultants
P.O. Box 8088 Xenia, Ohio 45703-8088