

44-02-06-09-006
5695 PRIOR RD

Description for Loren C. Camp

Being a part of the Southwest quarter of section 6, township 2, North; range 8, West, Muskingum township, Muskingum county, State of Ohio and being apart of the tract last transferred to Loren C. and Evelyn M. Camp as recorded in deed book 922 page 348 of the said county records and being further described as follows.

Beginning for reference at a stone found at the Southwest corner of section 6, Thence along the south line of section 6, South 87 degrees 08 minutes 58 seconds East 1718.10 feet to an iron pin set in prior road, said pin being the place of beginning for the tract herein described. Thence leaving said prior road and with a new line North 11 degrees 33 minutes 07 seconds West 100.22 feet to an iron pin set. Thence North 77 degrees 57 minutes 19 seconds East 405.59 feet to an iron pin set in the West line of a 1.19 acre tract recorded in deed book 1000 page 141, passing an iron pin set at 276.35 feet. Thence along the said West line South 03 degrees 19 minutes 35 seconds West 201.34 feet to a point in Prior road, passing an iron pin found at 181.34 feet. Thence along prior road North 87 degrees 08 minutes 58 seconds West 365.37 feet to the place of beginning containing 1.3109 acres more or less. Subject to all Easements and right-of-ways either written or implied. All iron pins set are 5/8 inch by 30 inch rebar with I.D. caps stamped "Walton S-7675. Bearings based on a previous survey by, W.J. Biedenbach dated 4-12-94 and are for angular calculation only. Description prepared by Steven B. Walton, Ohio Professional Surveyor S-7675, on April 18th, 1996.

Auditor's parcel no.
part of
44-02-06-09-000

DESCRIPTION APPROVED
FOR AUDITORS TRANSFER

BY

4-26-96

OFFICE COPY
NOT RECORDABLE



Steven B. Walton
 Land Surveying
 780 Morgan Rd.
 Zanesville, Ohio
 614-466-6383

Being a part of the Southwest quarter of
 section 6, Township 2, North; Range 8, West
 Muskingum Township, Muskingum County,
 State of Ohio

REFERENCES
 deeds as noted
 previous surveys by:
 W.J. Biedenbach
 dated 4-12-94

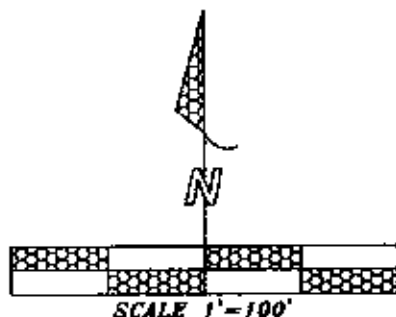

LEGEND
 ○ = 5/8" iron pin w/I.D. cap set
 ⊙ = 5/8" iron pin found
 □ = stone found
 ▽ = point

bearings based on a previous survey by:
 W.J. Biedenbach dated 4-12-94 and are
 for angular calculation only

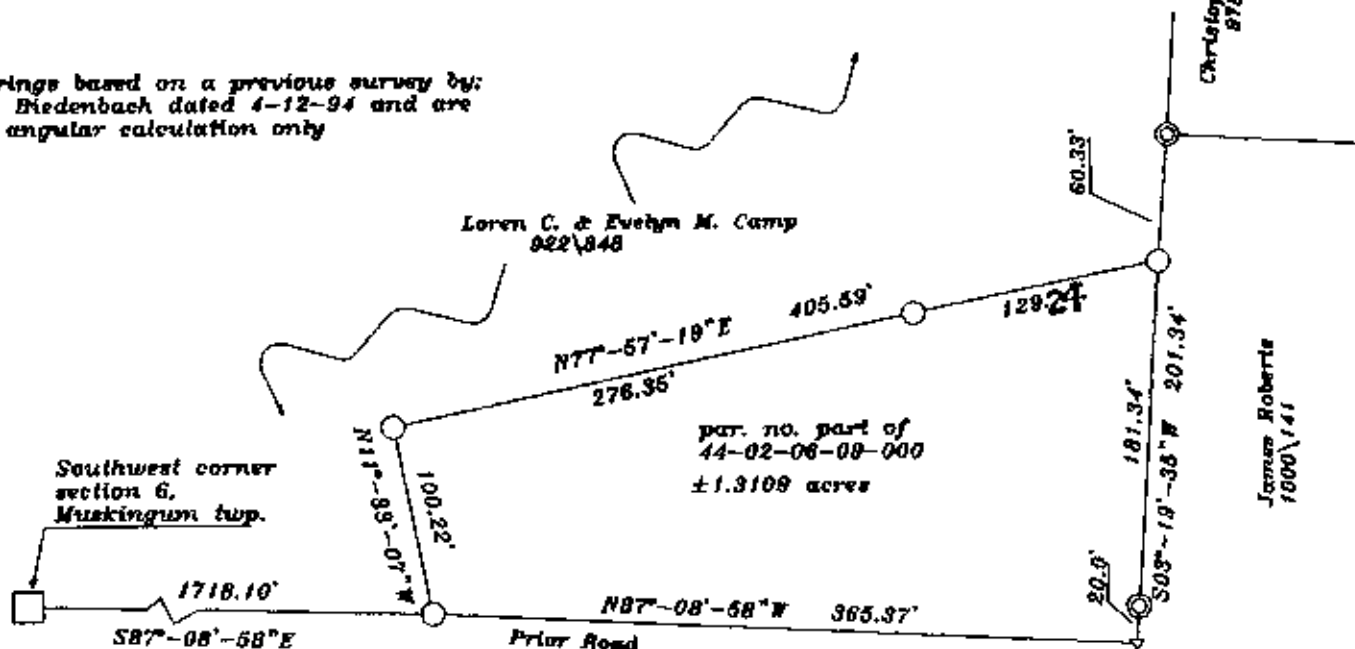

I hereby certify to the best of my Knowledge
 and belief, the forgoing plat to be correct
 as prepared by me on this 18th day of
 April, 1996

**OFFICE COPY
 NOT RECORDABLE**

Steven B. Walton S-7675
 Ohio Professional Surveyor

DESCRIPTION APPROVED
 FOR AUDITORS TRANSFER

BY [Signature]
 4-26-96

