



APPROVED
MUSKINGUM COUNTY
PLANNING COMMISSION DIRECTOR

Date 7-10-23 Fee Paid

SITUATED IN:
State of Ohio, County of Muskingum, Township of Muskingum, and being part of the Northeast Quarter of Section 14, Township 2, Range 8, United States Military Lands

BASIS OF BEARINGS
Bearings are based on the Ohio State Plane Coordinate System, NAD 83, South Zone, Grid North as per GPS observations.

REFERENCES
All deed records shown on this plat.
Adj. surveys by R.M.Graves, P. Dinan, and C. Mawhorter

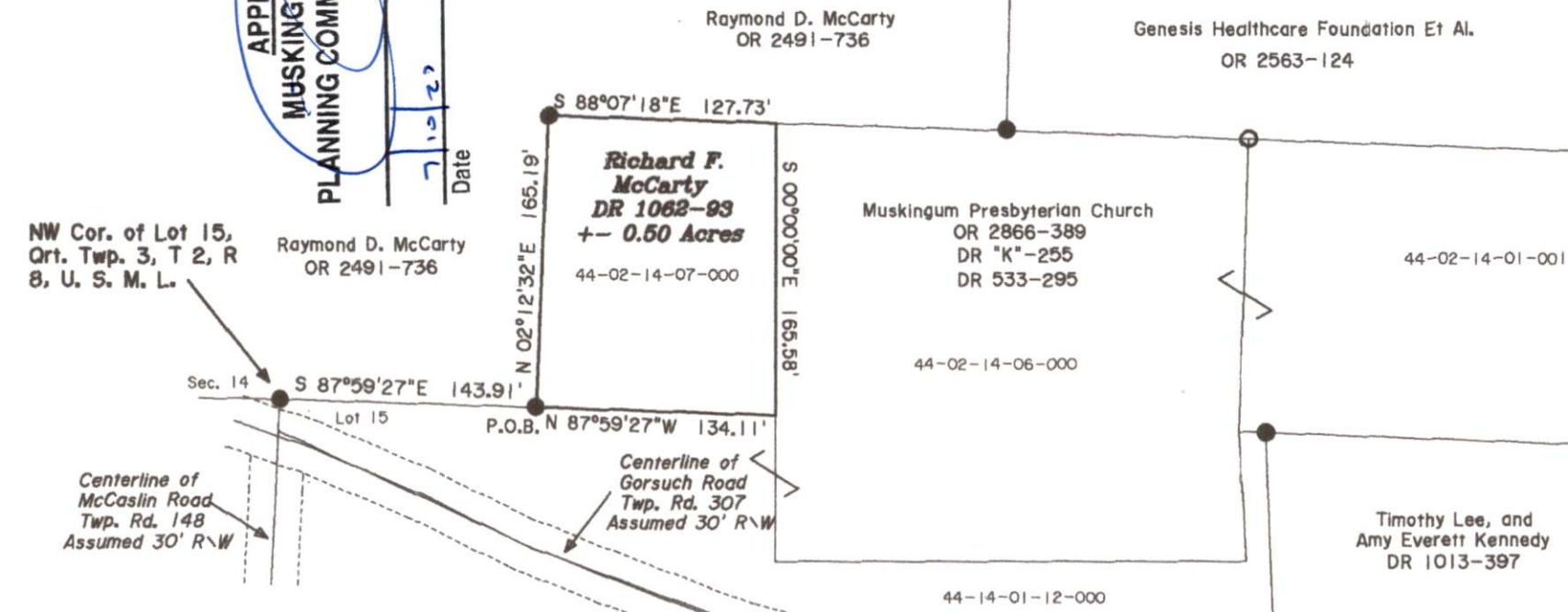

PARCEL NO.S
All of: 44-02-14-07-000 +/- 0.50 Acres

Not to be used as a separate building site or transferred as an independent parcel in the future without planning commission approval in accordance with applicable subdivision regulations.

- LEGEND**
- △ Railroad Spike Set
 - Iron Pin Found
 - ⊞ Stone Found
 - Axle Found
 - Iron Pipe Found
 - ▲ Railroad Spike Found
 - ⊙ Iron Pin Set, 5/8" rebar 30" Long
 - ⊠ Monument Found

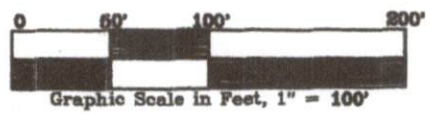

OFFICE COPY
NOT RECORDABLE
Jack D. Newcome 6-28-23
Jack D. Newcome Date
Reg. Surveyor No. 7321

DESCRIPTION
APPROVED
By: *A. M. F. H. H. 7-10-23*

Newcome Surveying Company
6515 Ballard Road
Nashport, Ohio
740-452-5796