

Baseline Surveying, Inc.

Land Surveying and Construction Layout

3010 East Pike
Zanesville, OH 43701

Email: bei@rohio.com

Telephone (740) 453-4850
Fax (740) 450-1000

COUNTRYTYME LAND LLC.
AUDITORS PARCEL NUMBER
44-44-06-61-14-000 (PART – 42.434 AC.)

BEING A PART OF THE PARCEL CONVEYED TO COUNTRYTYME LAND LLC. IN O.R. VOLUME 2686, PAGE 200 OF THE MUSKINGUM COUNTY OFFICIAL RECORDS, SITUATED IN LOT 32 AND LOT 29, QUARTER TOWNSHIP 1, TOWNSHIP 2, RANGE 8, OF THE UNITED STATES MILITARY LANDS, MUSKINGUM TOWNSHIP, MUSKINGUM COUNTY, OHIO AND BEING FURTHER DESCRIBED AS FOLLOWS:

COMMENCING AT AN EXISTING IRON PIN (3/4 INCH ROD) AT THE NORTHWEST CORNER OF THE SAID LOT 32 AND THE INTERSECTION OF JONES ROAD (TOWNSHIP ROAD 470) AND McGLADE SCHOOL ROAD (COUNTY ROAD 116);

THENCE WITH THE NORTH LINE OF THE SAID LOT 32 (ALSO THE SOUTH LINE OF A PARCEL CONVEYED TO KELLY B., LORI D., AND GREGG H. BROCKLEHURST IN O.R. VOLUME 2130, PAGE 669), SOUTH 87 DEGREES 47 MINUTES 51 SECONDS EAST 1079.97 FEET TO A POINT, SAID POINT BEING THE PLACE OF BEGINNING FOR THE PARCEL HEREIN INTENDED TO BE DESCRIBED;

THENCE CONTINUING WITH THE SAID COMMON LINE (NORTH LINE OF LOT 32 AND THE SOUTH LINE OF BROCKLEHURST PARCEL), SOUTH 87 DEGREES 47 MINUTES 51 SECONDS EAST 100.00 FEET TO A POINT;

THENCE LEAVING THE SAID COMMON LINE AND TRAVERSING THROUGH THE ABOVE SAID COUNTRYTYME LAND LLC PARCEL THE FOLLOWING FOUR COURSES AND DISTANCES:

1. SOUTH 01 DEGREES 41 MINUTES 17 SECONDS WEST 358.40 FEET TO AN IRON PIN SET, PASSING AN IRON PIN SET AT 28.21 FEET;
2. SOUTH 37 DEGREES 28 MINUTES 02 SECONDS EAST 253.95 FEET TO AN IRON PIN SET;
3. SOUTH 78 DEGREES 18 MINUTES 24 SECONDS EAST 1056.33 FEET TO AN IRON PIN SET;
4. SOUTH 88 DEGREES 02 MINUTES 17 SECONDS EAST 900.06 FEET TO AN IRON PIN SET ON THE WEST LINE OF A PARCEL CONVEYED TO ROYCE E. AND KAREN L. BROWNING IN DEED VOLUME 1084, PAGE 227 OF THE MUSKINGUM COUNTY DEED RECORDS;

THENCE WITH THE SAID WEST LINE, SOUTH 01 DEGREES 45 MINUTES 48 SECONDS WEST 925.37 FEET TO AN EXISTING IRON PIN (5/8 INCH REBAR WITH CAP) AT THE NORTHEAST CORNER OF A PARCEL CONVEYED TO RALPH M. AND HEATHER A. FISHER IN O.R. VOLUME 1896, PAGE 666;

THENCE WITH THE NORTH LINE OF THE SAID FISHER PARCEL, NORTH 87 DEGREES 54 MINUTES 15 SECONDS WEST 651.91 FEET TO AN EXISTING IRON PIN (5/8 INCH REBAR WITH CAP) AT THE NORTHWEST CORNER OF THE SAID FISHER PARCEL;

THENCE TRAVERSING THROUGH THE SAID COUNTRYTYME LAND LLC PARCEL THE FOLLOWING NINE COURSES AND DISTANCES:

1. NORTH 66 DEGREES 04 MINUTES 42 SECONDS WEST 489.32 FEET TO AN IRON PIN SET;
2. NORTH 86 DEGREES 13 MINUTES 17 SECONDS WEST 669.97 FEET TO AN IRON PIN SET;
3. NORTH 36 DEGREES 36 MINUTES 29 SECONDS WEST 172.72 FEET TO AN IRON PIN SET;
4. NORTH 80 DEGREES 24 MINUTES 35 SECONDS WEST 178.19 FEET TO AN IRON PIN SET;
5. NORTH 15 DEGREES 45 MINUTES 49 SECONDS WEST 412.68 FEET TO AN IRON PIN SET;
6. NORTH 48 DEGREES 09 MINUTES 12 SECONDS EAST 159.68 FEET TO AN IRON PIN SET;
7. NORTH 01 DEGREES 40 MINUTES 56 SECONDS EAST 232.62 FEET TO AN IRON PIN SET;
8. NORTH 37 DEGREES 28 MINUTES 02 SECONDS WEST 211.48 FEET TO AN IRON PIN SET;
9. NORTH 01 DEGREES 41 MINUTES 17 SECONDS EAST, PASSING AN IRON PIN SET AT 365.78 FEET, A TOTAL DISTANCE OF 394.86 FEET TO THE PLACE OF BEGINNING.

Baseline Surveying, Inc.

Land Surveying and Construction Layout

3010 East Pike
Zanesville, OH 43701

Email: bei@rrohio.com

Telephone (740) 453-4850
Fax (740) 450-1000

CONTAINING 42.434 ACRES. SUBJECT TO ALL LEGAL ROAD RIGHT OF WAYS OF McGLADE SCHOOL ROAD (COUNTY ROAD 116) AND ALL OTHER APPLICABLE EASEMENTS.

BEARINGS ARE BASED ON OHIO STATE PLANE COORDINATE SYSTEM 1983(2011), OHIO SOUTH ZONE, GRID, DERIVED FROM A GPS OBSERVATION.

ALL IRON PINS SET ARE 5/8 INCH X 30 INCH REBAR WITH PLASTIC IDENTIFICATION CAPS (BASELINE PS6923/PS8536).

I, MICHAEL D. NICHOLS (PS#6923), HEREBY CERTIFY TO THE BEST OF MY KNOWLEDGE AND BELIEF THE SURVEY AND DESCRIPTION TO BE CORRECT AS PREPARED BY ME, THIS 6TH DAY OF JANUARY, 2017, FROM A FIELD SURVEY COMPLETED THE 5TH DAY OF JANUARY, 2017.

OFFICE COPY
NOT RECORDABLE

MICHAEL D. NICHOLS
PROFESSIONAL SURVEYOR 6923



DESCRIPTION

APPROVED

By: *[Signature]* 1/6/2017

SURVEY FOR COUNTRYTIME LAND, LLC.

AUDITORS PARCEL NUMBER
44-44-06-61-14-000

BEING A PART OF LOT 32 AND LOT 29, SITUATED IN QUARTER TOWNSHIP 1, TOWNSHIP 2, RANGE 8, OF THE UNITED STATES MILITARY LANDS, MUSKINGUM TOWNSHIP, MUSKINGUM COUNTY, OHIO.

BEARINGS ARE BASED ON OHIO STATE PLANE COORDINATE SYSTEM 1983(2011), OHIO SOUTH ZONE, GRID, DERIVED FROM A GPS OBSERVATION

DESCRIPTION
APPROVED
By: [Signature] 11/12



BASELINE SURVEYING, INC.

3010 EAST PIKE ZANESVILLE, OHIO 43701
PH: 740-453-4850 F: 740-450-1000
EMAIL: BEI@OHIORR.COM

COUNTRYME LAND, LLC.

MUSKINGUM TWP., MUSKINGUM CO.

McGLADE SCHOOL ROAD PROPERTY

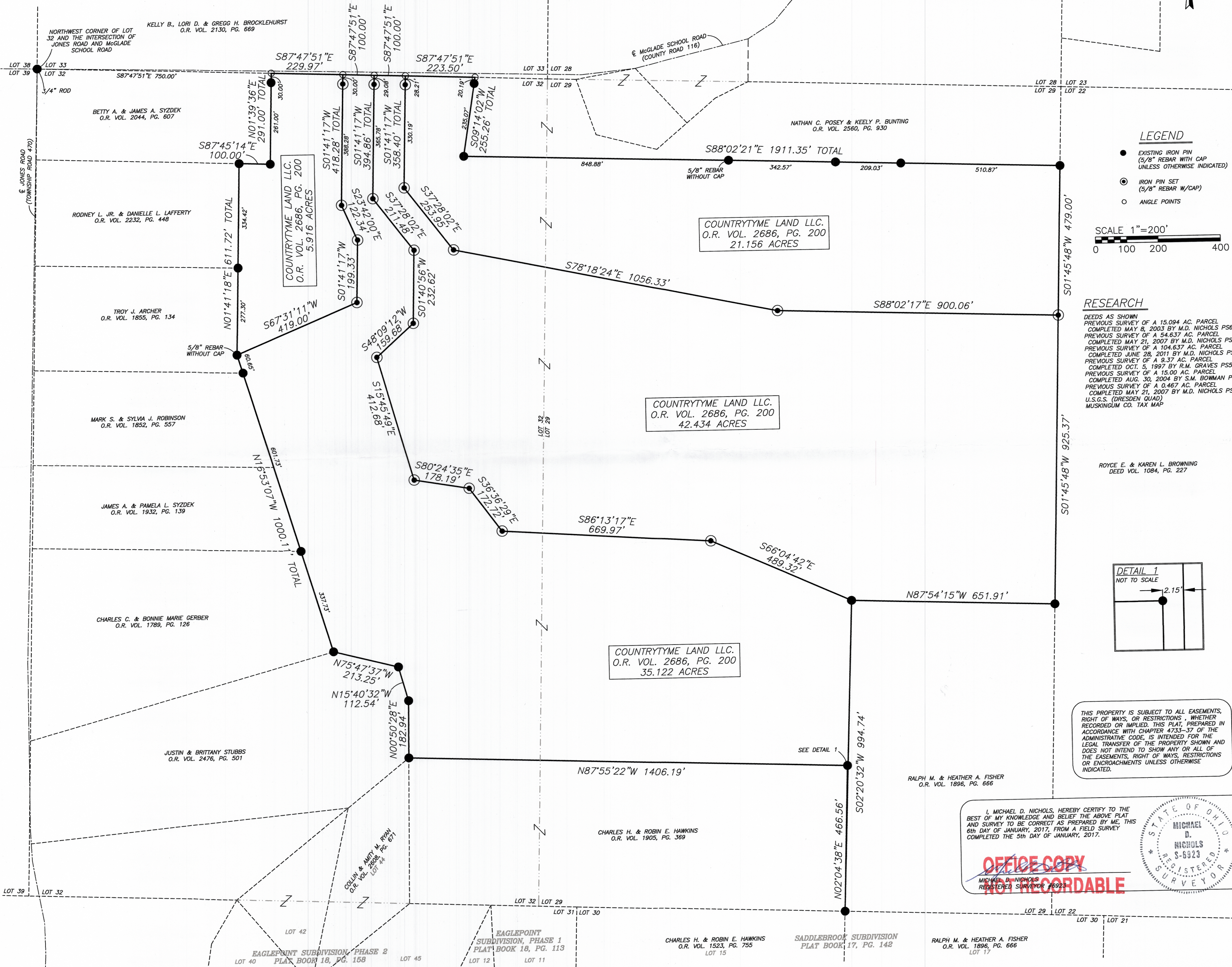

THIS PROPERTY IS SUBJECT TO ALL EASEMENTS, RIGHT OF WAYS, OR RESTRICTIONS, WHETHER RECORDED OR IMPLIED. THIS PLAT, PREPARED IN ACCORDANCE WITH CHAPTER 4733-37 OF THE ADMINISTRATIVE CODE, IS INTENDED FOR THE LEGAL TRANSFER OF THE PROPERTY SHOWN AND DOES NOT INTEND TO SHOW ANY OR ALL OF THE EASEMENTS, RIGHT OF WAYS, RESTRICTIONS OR ENCROACHMENTS UNLESS OTHERWISE INDICATED.

I, MICHAEL D. NICHOLS, HEREBY CERTIFY TO THE BEST OF MY KNOWLEDGE AND BELIEF THE ABOVE PLAT AND SURVEY TO BE CORRECT AS PREPARED BY ME, THIS 6th DAY OF JANUARY, 2017, FROM A FIELD SURVEY COMPLETED THE 5th DAY OF JANUARY, 2017.

OFFICE COPY
MICHAEL D. NICHOLS
REGISTERED SURVEYOR #6923

A circular seal for the State of Ohio. The outer ring contains the text "STATE OF OHIO" at the top and "REGISTERED SURVEYOR" at the bottom, separated by two small stars. In the center, the name "MICHAEL D. NICHOLS" is printed above the registration number "S-6923".

DRAWN BY: JWL 01/06/17	CHECKED BY: MDN 01/06/17	Z:\5935\COUNTRYTIME.dwg PLOT DATE: 01/06/17
---------------------------	-----------------------------	--

JOB NO.
5935

SCALE:
 $1'' = 200'$