

**JULIA G. WEAVER**

Being part of Parcel #44-44-14-02-22-000, located in the United States Military Lands, Quarter Township 3, T2N, R8W, Muskingum Township, and being part of the lands conveyed to Julia G. Weaver, recorded in Deed Volume 811, page 103 in Muskingum County, Ohio;

Commencing at the Northeast corner of Lot Number 2 of the Ollie's Subdivision as recorded in Plat Book 9, Page 66 at an iron pin found, thence South  $00^{\circ}24'16''$  East, 594.08 feet to an iron pin found, thence South  $89^{\circ}55'33''$  East, 632.98 feet to a  $5/8''$  iron pin found and being the true place of beginning;

thence from this true place of beginning, North  $03^{\circ}49'40''$  West, 265.28 feet to a  $1/2''$  iron pin found with a cap marked JGE #6410;

thence South  $89^{\circ}55'33''$  East, 349.98 feet to a  $1/2''$  iron pin found with a cap marked JGE #6410 that was disturbed;

thence South  $03^{\circ}49'25''$  East, 265.28 feet to a  $1/2''$  iron pin found with a cap marked JGE #6410;

thence North  $89^{\circ}55'33''$  West, 349.96 feet to the true place of beginning, containing 2.13 acres, more or less.

Iron pins set are one half inch rebar, 30 inches long with yellow ID cap stamped DAVIS #7972;

Subject to all legal right-of-ways, easements, restrictions, zoning regulations either written or implied and any pertinent facts disclosed from a full and accurate title search including railroad easements and right-of-ways

The bearings for this survey are for angle calculations only and are based on the south property line of said Lot #14 being South  $89^{\circ}55'33''$  East.

This legal description prepared on December 2, 1999 by Douglas R. Davis, registered Surveyor No. 7972, and based on a field survey performed by DADECO Engineering.

Part of Parcel #44-44-14-02-22-000

**OFFICE COPY  
NOT RECORDABLE**

Douglas R. Davis, P.S. 7972



Date:

12/4/99

DESCRIPTION APPROVED  
FOR AUDITOR'S RECORD  
BY *[Signature]*

12-3-99

# PLAT OF SURVEY FOR JULIA WEAVER

STATE OF OHIO  
MUSKINGUM COUNTY, MUSKINGUM TOWNSHIP  
UNITED STATE MILITARY LANDS  
QUARTER TOWNSHIP 3, T2N, R8W

PART OF LOT 14 OF PLOWSHARE ACRES SUBDIVISION

PART OF PARCEL NO. : 44-44-14-02-22-000

PERTINENT DOCUMENTS AND SURVEYS USED:

1. DEED REFERENCES SHOWN
2. TAX MAPS
3. SURVEY RECORDS FOUND IN THE MUSKINGUM COUNTY ENGINEERS OFFICE, ZANESVILLE, OHIO

BASIS OF BEARING:

BEARINGS SHOWN HEREON ARE TO AN ASSUMED MERIDIAN AND ARE USED TO DENOTE ANGLES ONLY.

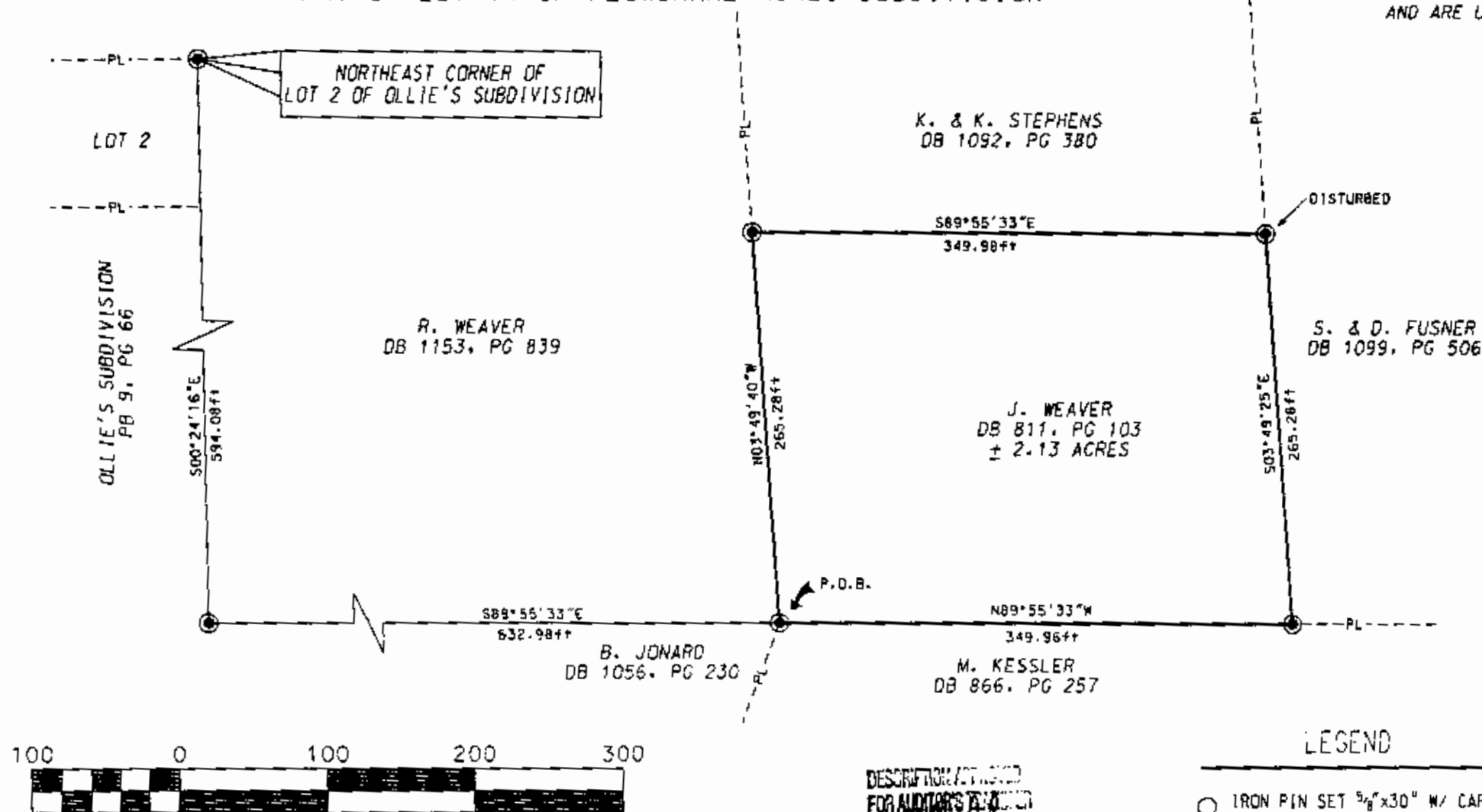

**DADECO**  
ENGINEERING

715 RICHEY ROAD  
ZANESVILLE, OHIO 43701  
(740) 452-7262

I HEREBY CERTIFY THIS  
PLAT TO BE CORRECT  
AS SURVEYED BY DADECO  
ENGINEERING DECEMBER 2, 1999



**OFFICE COPY**  
**NOT RECORDABLE**

DOUGLAS R. DAVIS  
PSL# S7972

DATE: DECEMBER 2, 1999

DESCRIPTION ATTACHED  
FOR AUDITORS USE  
BY *[Signature]*

12-3-99

## LEGEND

- IRON PIN SET 5/8"x30" W/ CAP MARKED (DADECO 56345)
- IRON PIN FOUND