

GRAPHIC SCALE — FEET

The bearings on this plat are based on State Plane Coordinate Grid (Ohio South 1983) derived from GPS observations.

LEGEND

- PIN (SET) 5/8" REBAR CAPPED
(C R HARKNESS PLS #6885)
- PIN (FOUND)
- IRON PIPE FOUND

CURVES	BEARING	LENGTH	RADIUS	ARC LEN
1 LT	N 88°55'27" E	111.91'	136.94'	115.29'
2 RT	S 50°06'05" E	86.42'	47.93'	107.68'
3 RT	S 29°43'47" W	87.77'	165.06'	88.84'
4 RT	S 46°22'20" W	47.63'	1115.40'	47.63'
5 LT	S 47°37'02" E	90.70'	136.94'	92.45'

SURVEYOR'S NOTES AND REFERENCES:

Muskingum County Tax Maps and OGRIP Orthophotos of the area. Previous surveys of Lots within Stonehenge completed by Charles R Harkness PLS #6885 (Job 957 dated 3/30/2001), (Job 1579 dated 2/26/2007), (Job 2479 dated 3/23/2018), (Job 2507-1 dated 6/25/2018), and (Job 2507-2 dated 7/3/2018/).

Note #1- Several original pipes along Watercress Drive were removed recently by landscape equipment.

This plat was prepared by C.R. Harkness Surveying & Mapping Inc. in accordance with Chapter 4733-37 of the Administrative Code, and is intended to be used for the legal transfer of the parcel surveyed and does not show any apparent easements nor easements of record, unless otherwise indicated.

OFFICE COPY
NOT RECORDABLE
Charles R. Harkness
Charles R. Harkness PLS #6885

Situated in the State of Ohio, County of Muskingum, Township of Muskingum:
Being Lot 1 of Stonehenge recorded in Plat Book 14, Page 24, further being Muskingum County Auditor's Parcel Number 44-19-04-04-000:

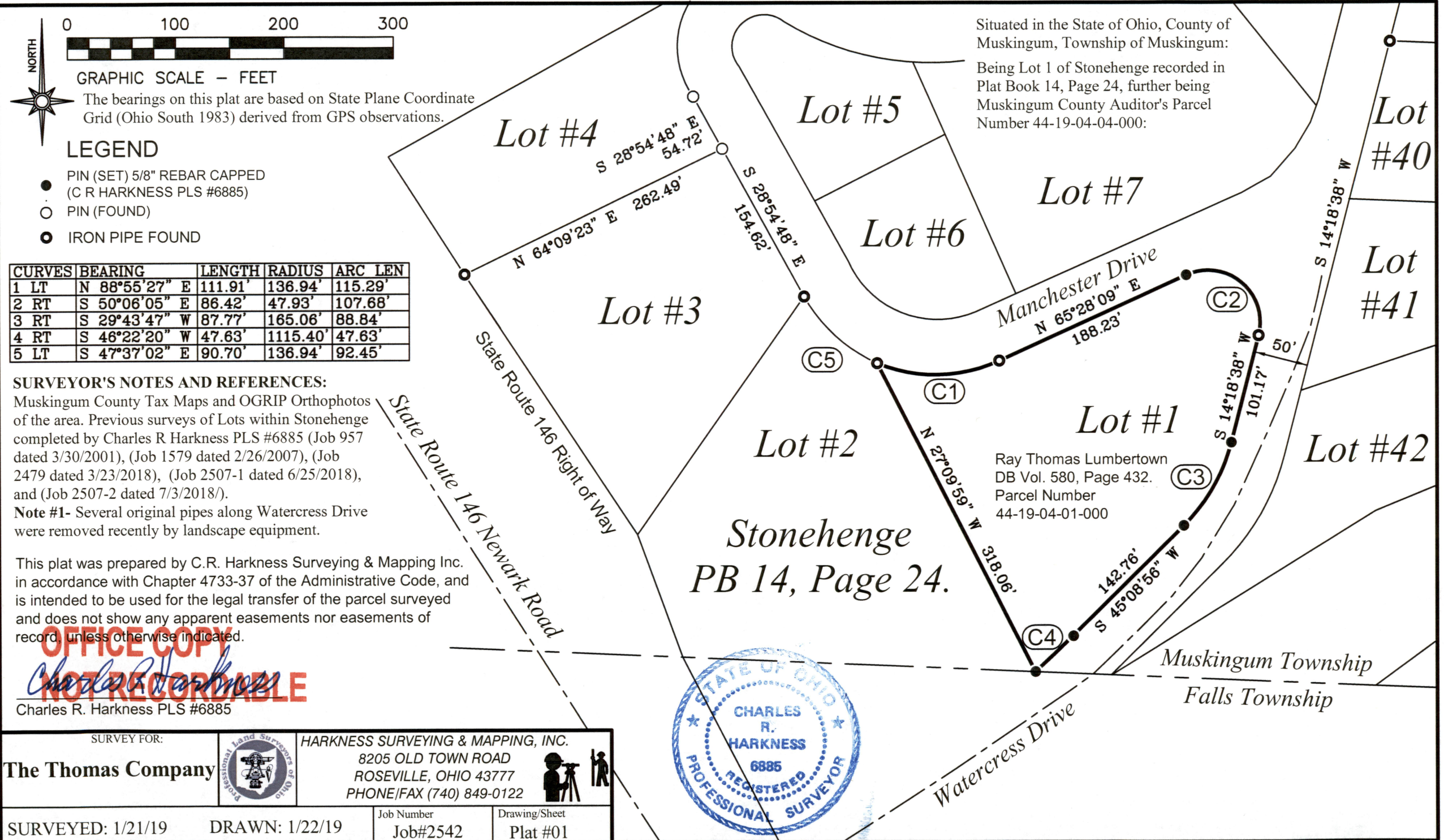

SURVEY FOR:		HARKNESS SURVEYING & MAPPING, INC.	
The Thomas Company		8205 OLD TOWN ROAD	
		ROSEVILLE, OHIO 43777	
		PHONE/FAX (740) 849-0122	
SURVEYED: 1/21/19		Job Number	Drawing/Sheet
DRAWN: 1/22/19		Job#2542	Plat #01