

LEGEND

- 5/8 INCH REBAR 30" SET CAPPED
- C R HARKNESS PLS 6885
- REBAR FOUND
- △ UNMARKED CALCULATED POINT
- ⚡ LAND HOOK

SURVEYOR'S NOTES AND REFERENCES:

Muskingum County Tax Maps and OGRIP Orthophotos of the area. All other references are shown or listed.

Note #1- Bearings on the Plat of Stonehenge North are reported to be State Plane Grid. They were based on Corp of Engineer's Monuments. Later discovered not match State Plane Grid Bearings.

This plat was prepared by C.R. Harkness Surveying & Mapping Inc. in accordance with Chapter 4733-37 of the Administrative Code, and is intended to be used for the legal transfer of the parcel surveyed and does not show any apparent easements nor easements of record, unless otherwise indicated.



OFFICE COPY
NOT RECORDABLE
Charles R. Harkness PLS #6885

N 87°25'54" W 870.01'
To Pin Found NW Corner

Ray Thomas Lumbertown, Inc.
DB Vol. 833, Page 319.
Parcel Number 44-22-01-09-0000

Situated in the State of Ohio, County of Muskingum, Township of Muskingum:
Being part of Military Lots 21 and 22, Third Quarter Township, Township 2, Range 8, of the US Military District, being part of the Ray Thomas Lumbertown, Inc. property recorded in Deed Book Volume 833, Page 323 of said county's deed records, also being part of Muskingum County Auditor's Parcel Number 44-22-01-09-000:

9.00 Acres

Ray Thomas Lumbertown, Inc.
DB Vol. 833, Page 319.
Part of Parcel Number 44-22-01-09-0000

DESCRIPTION
APPROVED
By: *[Signature]* 2/21/19

Military Lot 22

Military Lot 21

Military Lot 20

Tunis Farms LLC
OR Vol. 2685, Page 946.

Rollin M Hetrick Trustee
OR Vol. 1948, Page 227.

POB

Lot 35
Stephen C Wolfe &
Stephanie E Wolfe
OR Vol. 1577, Page 699.

Health Department
Zanesville-Muskingum County
Date: 2-22-19
On Lot Sewage Proposed
Approved For Transfer
APPROVED

MUSKINGUM COUNTY PLANNING COMMISSION DIRECTOR

CURVES	BEARING	LENGTH	RADIUS	ARC LEN
1 RT	N 30°19'10" E	18.44'	19.67'	19.19'
2 LT	N 52°35'58" W	112.13'	60.00'	232.20'
3 LT	S 18°29'46" E	68.88'	60.00'	73.37'
4 RT	S 25°34'38" E	18.494'	19.67'	19.19'

Stonehenge North
Cul-De-Sac Dedication
Plat Book 20, Page 133.

20' Easement
See PB 18,
Page 5.

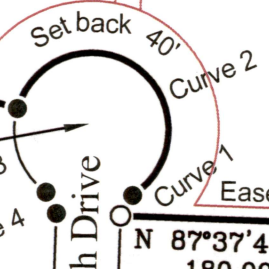

280.48'
S 02°22'16" W

North Edinbergh Drive

Willshire Drive

Stonegate Drive

South Edinbergh Drive

SURVEY FOR:		HARKNESS SURVEYING & MAPPING, INC. 8205 OLD TOWN ROAD ROSEVILLE, OHIO 43777 PHONE/FAX (740) 849-0122		Fee Paid
The Thomas Company				
SURVEYED: 12/14/18	DRAWN: 12/14/18	Job Number Job#2527	Drawing/Sheet Plat #01	