

Lot 35

44-25-03-25-008  
3793 GLENWILLOW DR

Situated in the State of Ohio, in the County of Muskingum and in the Township of Muskingum bounded and described as follows:

Being a part of Lot 1 in the south half of Quarter Township 3, Range 8, Township 2 and commencing, for reference, at an existing stone at the southeast corner of said Lot 1; thence North 09 degrees 13 minutes 50 seconds East along the half-section and east line of said Lot 1 a distance of 1591.35 feet to a point on the northerly line of a 50 foot road; thence along said northerly line North 71 degrees 00 minutes West 458.94 feet to an iron pipe; thence North 81 degrees 00 minutes West along the northerly line of said road 279.75 feet to an iron pipe and being the True Place of Beginning of the premises herein intended to be conveyed; thence North 81 degrees 00 minutes West along said northerly line 116.3 feet to an iron pipe; thence North 09 degrees 00 minutes East 370.74 feet to an iron pipe; thence South 81 degrees 55 minutes 50 seconds East 131.24 feet to an iron pipe; thence South 25 degrees 54 minutes 10 seconds West 51.33 feet to an iron pipe; thence South 09 degrees 00 minutes West 323.76 feet to the True Place of Beginning containing 1.00 acre, more or less.

44-44-25-03-25(P.T.)

DATE: 11/21/93

**OFFICE COPY**  
~~NOT RECORDABLE~~  
Jerry Lee Gamble, Reg. Surv. 5737

DESCRIPTION APPROVED  
FOR AUDITORS TRANSFER

BY ALB  
4-21-98

Jerry L. Gamble  
REGISTERED SURVEYOR  
1630 Hoge Avenue  
Zanesville, Ohio

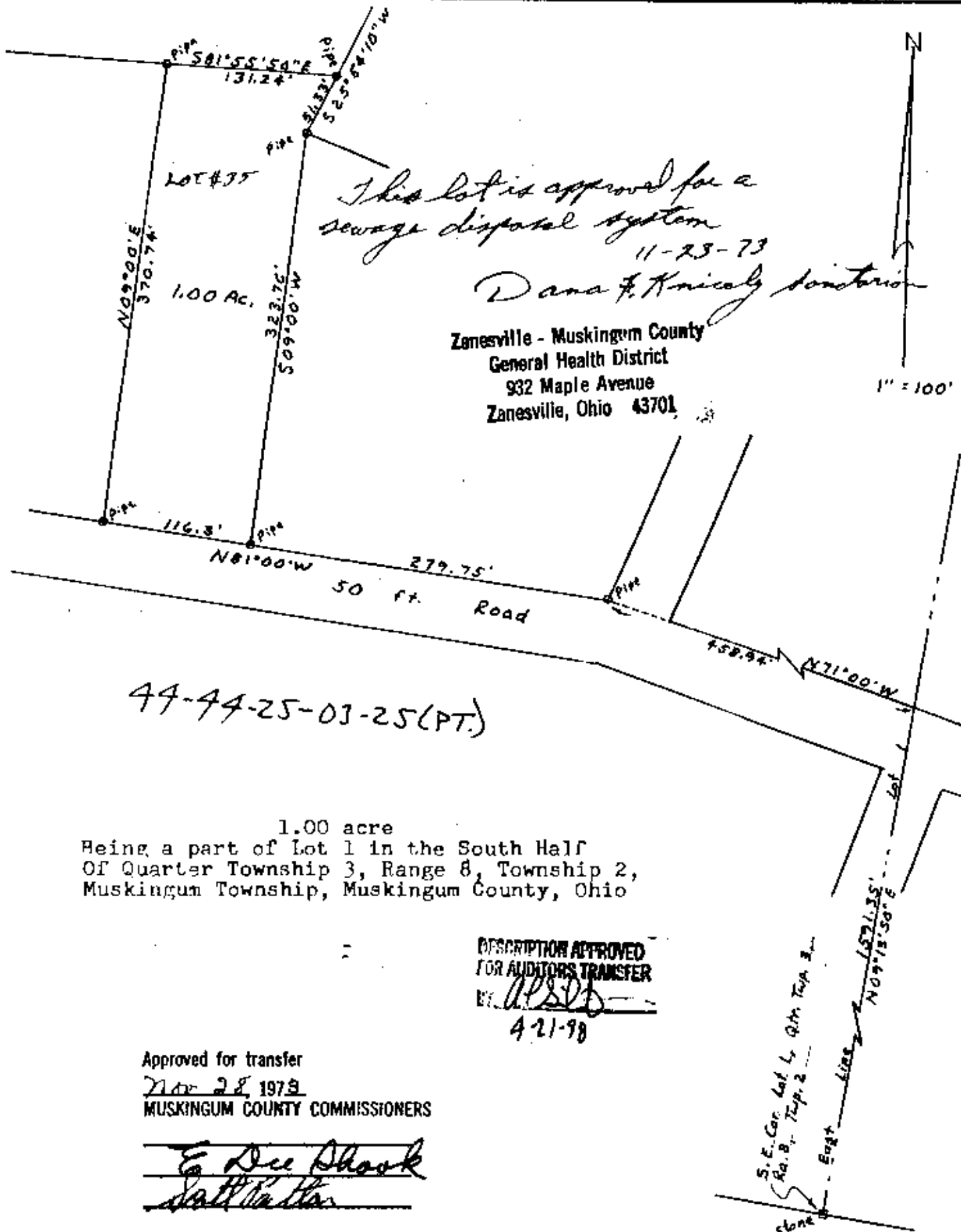

I hereby certify that I have surveyed the premises as shown hereon  
and that this plat is a correct representation of the survey.

DATE: 11/21/79

**OFFICE COPY**  
**NOT RECORDED**  
Jerry Lee Gamble, Reg. Surv. 3737