

# Crestmont Estates 4

## SITUATED IN:

State of Ohio, County of Muskingum, Township of Muskingum, and being all of Lot 40, and 41 of Lebar Subdivision, (Pl. Bk. 12, Pgs 41 and 42), Township 2, Range 8, United States Military Lands

## BASIS OF BEARINGS

Bearings are based on the Ohio State Plane Coordinate System, NAD 83, South Zone, Grid North, as per Gps observations.

## REFERENCES

Lebar Subdivision Plat

## PARCEL NO.S

All of: 44-34-04-61-000 +- 0.405 Acres  
All of: 44-34-04-60-000 +- 0.614 Acres

## LEGEND

- △ Railroad Spike Set
- Iron Pin Found
- ⊞ Stone Found
- Axle Found
- Iron Pipe Found
- ▲ Railroad Spike Found
- ⊙ Iron Pin Set, 5/8" rebar 30" Long
- ⊠ Monument Found

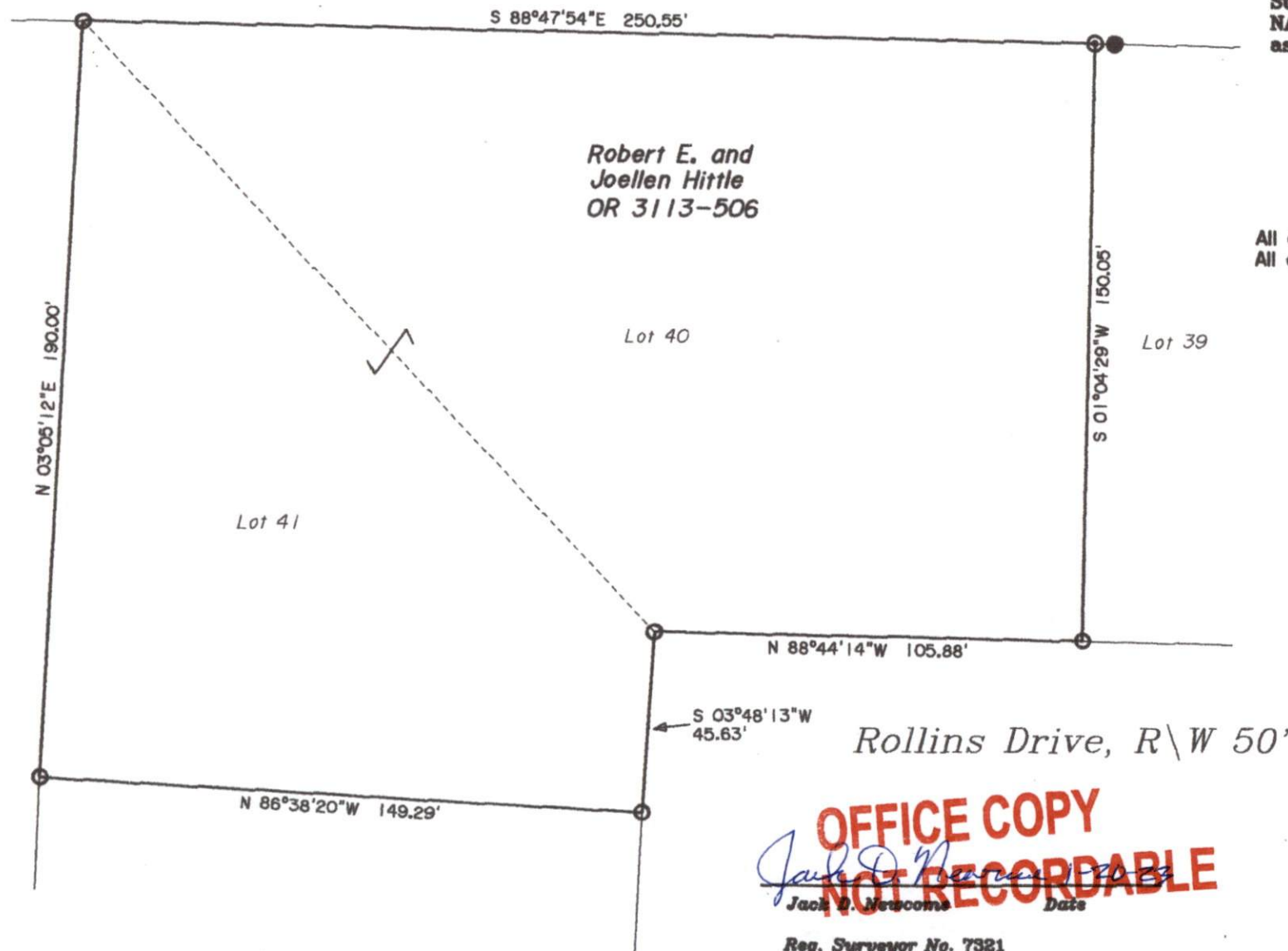
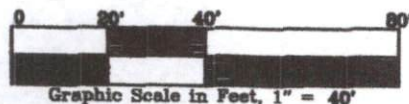

**OFFICE COPY**  
**NOT RECORDABLE**

Jack D. Newcome  
Date

Reg. Surveyor No. 7321

Newcome Surveying Company  
8515 Ballard Road  
Nashport, Ohio  
740-452-5796