

47-04-01-06-004
2720 WESLEY CHAPEL RD

William Fortner
Parcel D
Weiser
7/5/87

Situated in the State of Ohio, County of Muskingum,
Township of Newton, T 17, R 15, part of the Northeast
Quarter of Section 1, bounded and described as follows:

Commencing at a stone at the Northeast corner of the
Northeast Quarter of Section 1; thence on section line
South $6^{\circ} 57' 25''$ West 611.50 feet to the place of be-
ginning; thence continuing South $6^{\circ} 57' 25''$ West 175.06
feet to an iron pin; thence North $84^{\circ} 09' 51''$ West
128.12 feet to an iron pin; thence North $28^{\circ} 07'$ West
963.08 feet to an iron pin set on North line of said
section; thence on section line South $83^{\circ} 06' 52''$ East
295.54 feet; thence South $6^{\circ} 57' 25''$ West 225.50 feet;
thence South $38^{\circ} 04' 44''$ East 546.54 feet to the place
of beginning, containing 3.62 acres more or less.

Bearings are based on the West line of the Northeast
Quarter of Section 1 bearing South $6^{\circ} 57' 25''$ West.

Being a part of Auditor's Parcel No. 47-47-04-01-06.

Survey & Description By:

OFFICE COPY
NOT RECORDABLE

R. L. Daniels
Registered Surveyor No. 5410

DESCRIPTION APPROVED
FOR AUDITOR'S TRANSFER

BY J. J. Namb
7-14-87

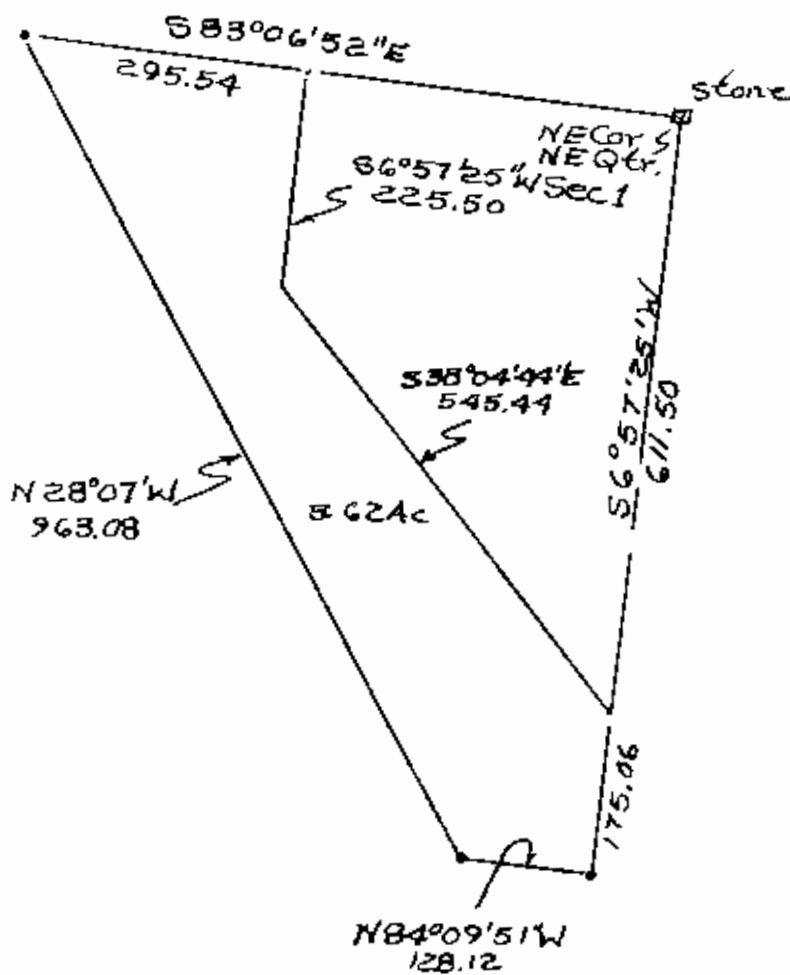

• Iron Pins Set
 □ Stone

DESCRIPTION APPROVED
 FOR AUDITOR'S TRANSFER

BY J. J. Daniels
 7-14-87

R. L. DANIELS & ASSOC.
 61 Rainer Rd.
 Roseville, Ohio 43777
 Ph. (614) 897-7480

Survey Of 3.62 Acres From
 William Fortner To Jos Vincent
 Weiser 7/7/87
 By R. L. Daniels Reg. Surveyor
 No. 5410
 Muskingum County, Newton
 Township, T17, R15, N.E. Qtr.
 Section 1