

Harold Ziegler
Retained with home
11/26/90

Situated in the State of Ohio, County of Muskingum, Township of Newton,
T 15, R 14, part of the Northeast Quarter of Section 7, bounded and
described as follows:

Commencing at a point, being the Northeast corner of the Northeast Quarter
of Section 7; thence on East line of said section South $0^{\circ} 00' 00''$
East along Myra J. Hartman 889.52 feet to a point in Stine Road, the
place of beginning, passing an iron pin found at 18.00 feet; thence
along Myra J. Hartman South $0^{\circ} 00' 00''$ East 184.83 feet to a point in
Stine Road; thence leaving Stine Road and East line of said section
to $89^{\circ} 18' 47''$ East 422.73 feet to an iron pipe found, passing an
iron pin set at 55.63 feet and a pipe found at 190.54 feet; thence
along Donna J. Carpenter, Vol. 562, Page 555, North $12^{\circ} 03' 25''$ East
486.20 feet to an iron pin set; thence North $88^{\circ} 50' 06''$ East 383.88
feet to the place of beginning, passing an iron pin set at 354.89
feet, containing 1.70 acres more or less.

Being part of Parcel Number 47-20-01-02-000.

Bearings are based on the East line of the Northeast Quarter of Section
7 bearing South $0^{\circ} 00' 00''$ East.

Iron pins set are No. 5 reinforcing bars 30 inches long with plastic
I. D. caps.

Deed Reference: Volume 481, Page 33.

Survey Description By:

**OFFICE COPY
NOT RECORDABLE**
R. L. Daniels
Registered Surveyor No. 5410

DESCRIPTION APPROVED
FOR AUDITOR'S TRANSFER

BY *R. L. Daniels*
11-26-90

3135 STINE RD

R L DANIELS & ASSOC.
81 Rainer Rd.
Roseville, Ohio 43777
Ph. (614) 697-7480

NE Cor
NE 1/4
Sec 7

OM Winland
+ Charles Elson
V. 761, 101

DESCRIPTION APPROVED
FOR AUDITOR'S TRANSFER

BY J. L. Maulk
11-26-90

Donna J Carpenter
V 562, P 555

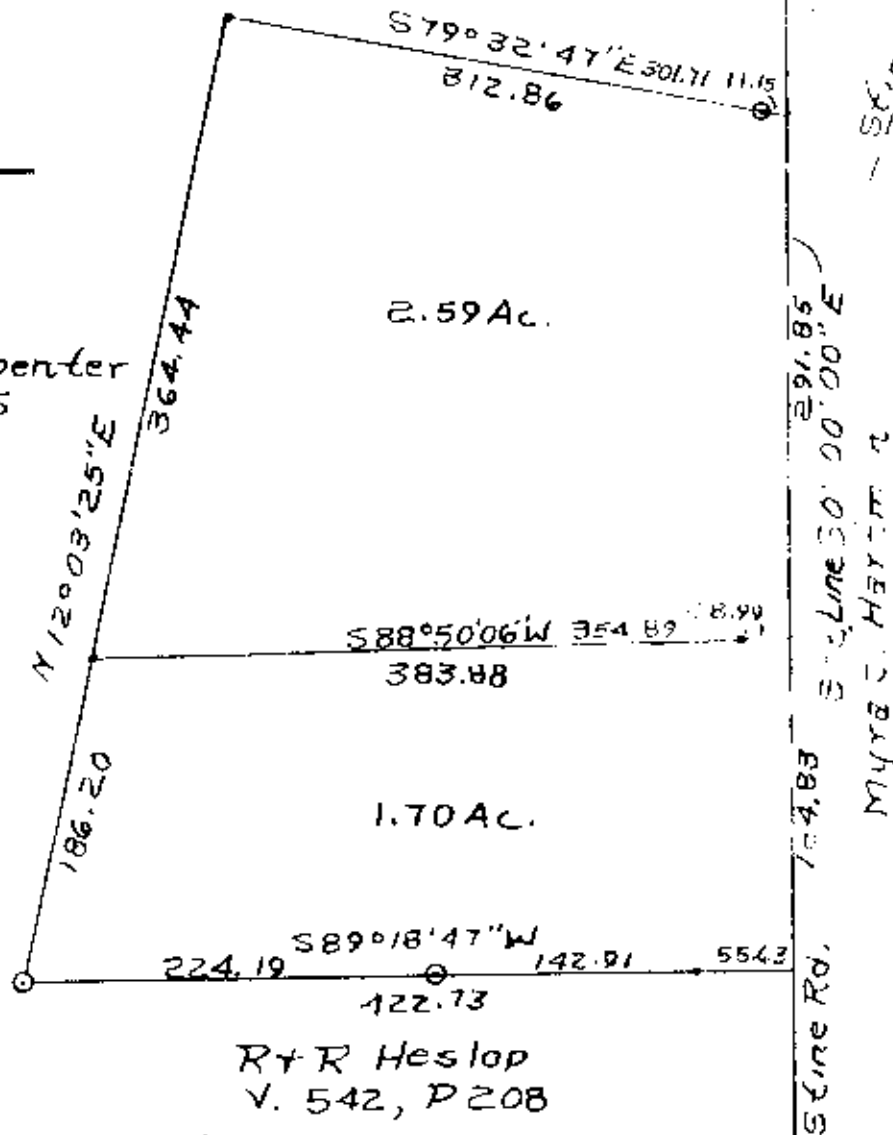

• Iron Pins Set
No. 5 Reinf Bars
Plastic I.D. Caps

© Iron Pins Found.
Muskingum County,
Newton Twp, T15, R14,
N.E. Quarter Sec. 7.

Survey of Split Of Harold
Ziegler Property 11/26/90
Parcel No. 47-20-00-000
Vol. 481, P 33
By R. L. Daniels Reg. Surveyor
No. 152

**OFFICE COPY
NOT RECORDABLE**