

4885 RUCKER RD

RAYMOND RUCKER

6/6/79

Situated in the State of Ohio, County of Muskingum, Township of Newton,
T 17, R 15, Southeast Quarter of Section 13 bounded and described as
follows:

Beginning at the Southeast Corner of the Southeast Quarter of Section
13; thence South $89^{\circ} 14'$ West along South Section Line 742.71 feet to
a corner post passing an Iron Pin at 7.00 feet; thence North $19^{\circ} 01'$
East 230.65 feet to a 15 inch Oak Tree; thence North $41^{\circ} 36'$ East 392.39
feet to a post; thence North $51^{\circ} 44'$ East 289.95 feet to an Iron Pin;
thence North $81^{\circ} 52'$ East 245.12 feet to the center of Township Road
passing an iron pin at 229.29 feet; thence South $0^{\circ} 51'$ East 782.51 feet to
the place of beginning pass a 90° bend in Township Road to the East at
443 feet containing 8.94 Acres More or Less.

47-36-13-18

SURVEY & DESCRIPTION

**OFFICE COPY
NOT RECORDABLE**

R. L. DANIELS
REGISTERED SURVEYOR NO. 5410

NEWTON TWP

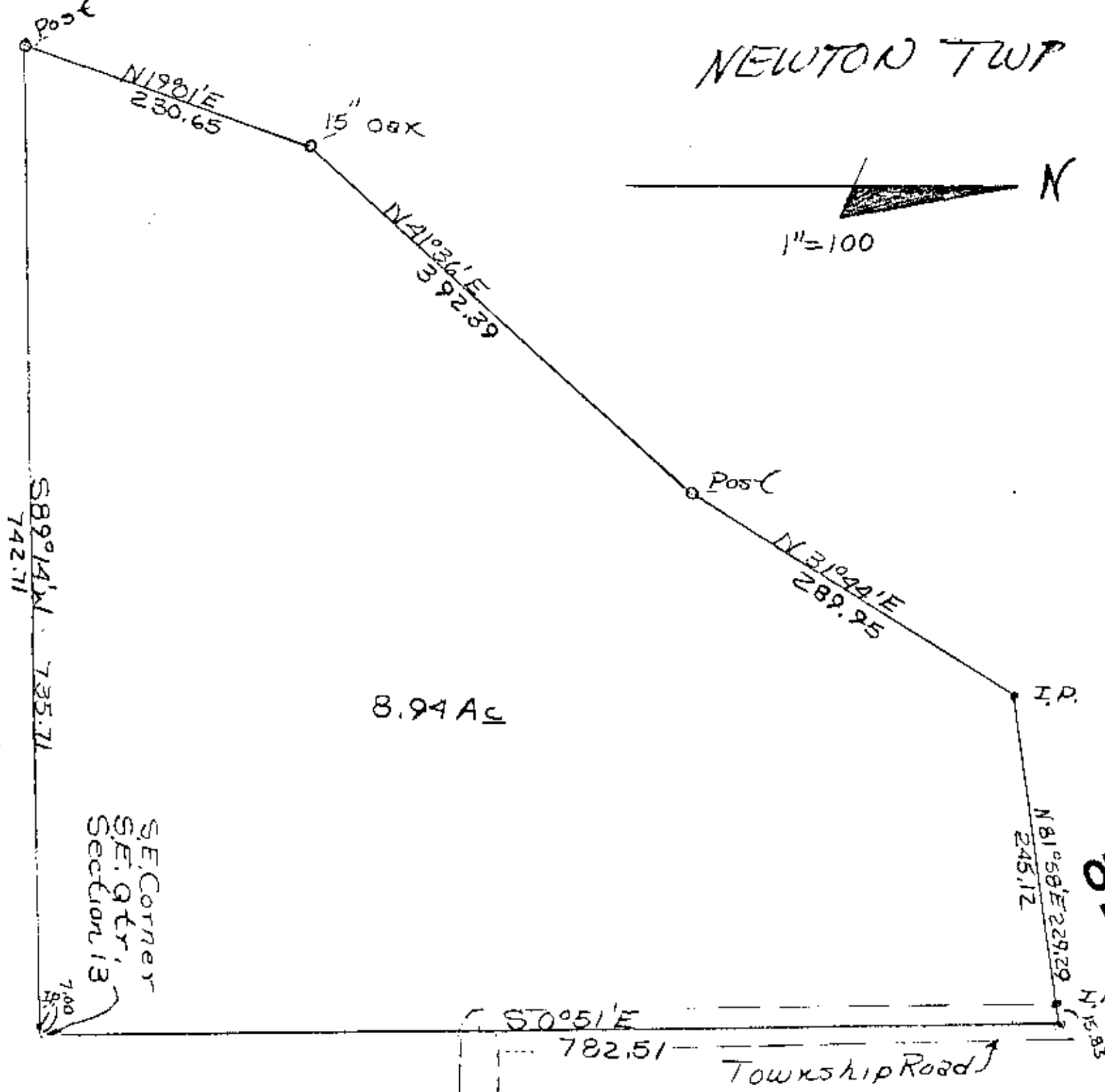
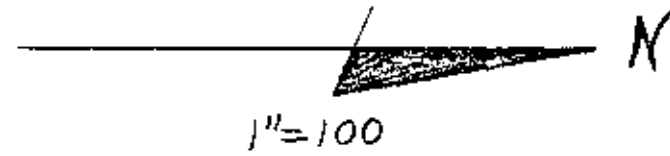

Survey of 8.94
From the map
of the
Surveyor 541
108 Kingum Count
Newton Twp.,
T17, R15
S.E. Qtr Section
13

**OFFICE COPY
NOT RECORDABLE**